

RESOLUTION NO. 88-85

RESOLVED, that the Board of County Commissioners of St. Johns County, Florida, in the County Auditorium of the St. Johns County Administration Building, on May 10, 1988, at 9:45 o'clock a.m. upon petition of qualified land owners, will consider the advisability of exercising the power granted to it by Section 336.09, Florida Statutes 1985, and determine whether it will vacate, abandon, discontinue and close portions of certain streets, alleyways or roads described as follows:

Legal description as per attached "SCHEDULE A"

and the notice required by Section 336.10, Florida Statutes 1985, is hereby authorized and directed to be published.

Further, notice of the time, date, and place of the public hearing shall be promptly mailed by certified mail - return receipt requested, to each of the persons and entities at their addresses as described in Schedule B;
"Attached List of Names"

search # attached to the petition to vacate.

The petitioner shall perform such mailings and shall provide the Clerk with proof of same five days before the scheduled hearing date.

ADOPTED this 12th day of April, 1988.

BOARD OF COUNTY COMMISSIONERS
OF ST. JOHNS COUNTY, FLORIDA

By Lawrence O. Hartley
Chairman

ATTEST: CARL "BUD" MARKEL, CLERK

By: Spencer B. McDonald
Deputy Clerk

SCHEDULE "A"

That portion of Canal Boulevard, lying West of the West right of way of Roscoe Boulevard, as shown on the Plat of East Coast Canal Estates Unit 3, Map Book 5, Page 64, and also shown on the Plat of East Coast Canal Estates, Map Book 5, Page 57, of the Public Records of St. Johns County, Florida.

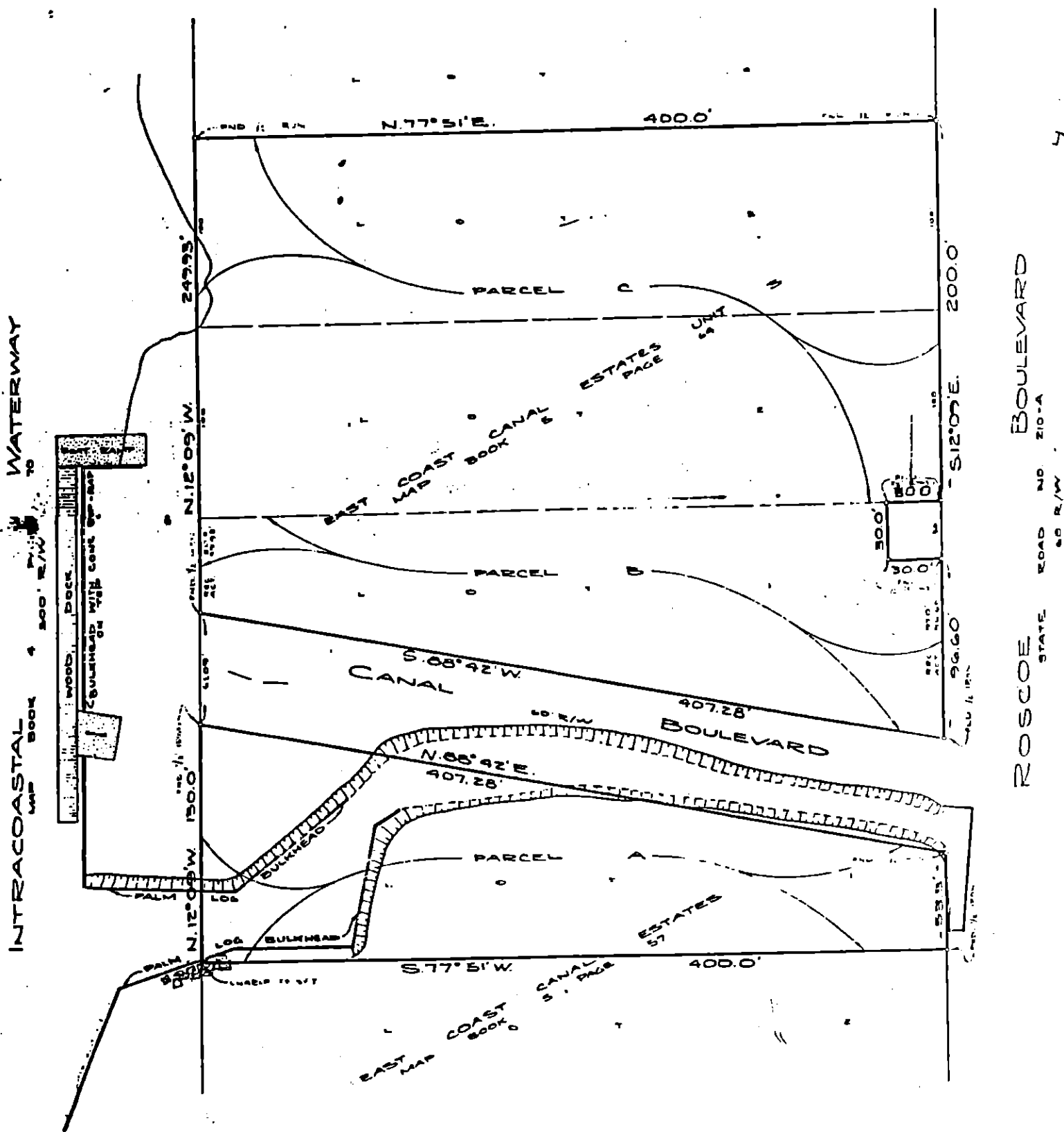

NOTE:
 RECHECKED SEPTEMBER 30, 1977 TO
 BRING SURVEY UP TO DATE.
 H. A. DURDEN & ASSOC., INC.
 22 1/2 N. STREET, PALM
 BEACH, FLORIDA 33480

NOTE:
 BUILDING TRAILERS, ETC NOT
 COVERED BY THIS SURVEY

I hereby certify that
 lands as shown in the
 that the above plat is
 representation of the

H. A. DURDEN & ASSOC., INC.

SCHEDULE

"B"

1062650 - 0000
5-57 East Coast Canal Ests.
Unit 1, Lot 2 + Riparian
Rights OR 342/442

Leivonen, Peter A. , Jr.
3 S. Roscoe Blvd.
Ponte Vedra, FL 32082

1062660-0000
5-57 East Coast Canal Ests.
Unit 1 Lot 3 + N $\frac{1}{2}$
Of 4 OR 682/620

Rifkin, Kerry V., MD & Millstone
Stuart A., MD
9655 Wexford Rd.
Jacksonville, FL 32217

1062670-0000
5-57 E. Coast Canal Ests.
Unit 1 Lot 5 + 5 $\frac{1}{2}$ of
Lot 4 OR 134/451

Swanson, Clara G.
P. O. Box 357
Ponte Vedra, FL 32082

1063620-0000
5-64 E. Coast Canal Ests.
Unit 3, Lot 4
OR 366/315

Ward, Glen Morton
7 N Roscoe Blvd.
Ponte Vedra, FL 32082

1063630-0000
East Coast Canal Ests.
Unit 3, Lot 5
OR 204/977 +
687/883

Mobley, Milton F. Jr.
Jeanne C.
P. O. Box 1621
Ponte Vedra , FL 32082

1063640-0000
East Coast Canal Ests.
Unit 3, Lot 6
OR 587/859

Blonder, Scott L. & Beverly A.
9 N. Roscoe Blvd.
Ponte Vedra, FL 32082

1064900-0000
(1) Palm Valley Gardens
Unit 1 E 203 ft. of
Tract 1 OR 660/133

DiPetro, John D.
1313 N. 8th St.
Jacksonville Beach, FL 32250

1064920-0000
(3) Palm Valley Gardens
Unit 1 W 200 of E 503 ft of
Tract 1 OR 568/1498 592/47 &
622/492

Mickler, Bryant M. & Mary M.
38 Palm Valley Rd.
Ponte VEDra, FL 32082

1065360-0000
(1) Palm Valley Gardens
Unit 3 W 112 ft of Tract 1
OR 428/323 & 658/1598 (a/c)

Rowe, Leon E. & Katherine T.
P. O. Box 213
Ponte Vedra, FL 32082

1065370-0000
(2) Palm Valley Gardens
Unit 3 E 112 of W 224 ft
of Tract 1
OR 455/234 & OR 459/432 a/c

Jordon, Ethel H.
60 Canal Blvd.
Ponte Vedra, FL 32082

1065380-0000
(3) Palm Valley Gardens
Unit 3 Tract 1 Ex E 150 ft.
& W 224 ft OR 724/1228

Oyler, Thomas L.
1930 Silver Star Rd.
Orlando, FL 32804

1065400 -000
Palm Valley Gardens
Unit 3, Tract 2
OR 302/491

Saymon, Joyce C. &
Saymon, Mark W.
14721 SW 83rd Ct.
Miami, FL 33158

1065410-0000
Unit 3 Tract 3
DB 256/57

Wilder, Daisy
635 16th Ave. So.
Jacksonville Beach, FL 32250

1064920-0000
(2) Palm Valley Gardens
Unit 2 W 100 of E 303 ft
of Tract 1 OR 318/488

Ponce, Robert Wm. & Patricia
59 Canal Blvd.
Ponte Vedra, FL 32082