

RESOLUTION NO. 2015- 10

A RESOLUTION BY THE BOARD OF COUNTY COMMISSIONERS OF ST. JOHNS COUNTY, FLORIDA, ACCEPTING AN EASEMENT FOR UTILITIES FOR WATER AND SEWER SERVICE TO EAST TOWN PLACE AND TOWN CENTER COURT OFF INTERNATIONAL GOLF PARKWAY.

RECITALS

WHEREAS, St. Johns Northwest Commercial has executed and presented to the County an Easement for Utilities, attached hereto as Exhibit "A," incorporated by reference and made a part hereof, for water and sewer service to East Town Place and Town Center Court; and

WHEREAS, St. Johns County Utility Department has reviewed and approved the document mentioned above, as stated in a memo attached hereto as Exhibit "B," incorporated by reference and made a part hereof; and

WHEREAS, it is in the best interest of the County to accept the Easement for the health, safety and welfare of the citizens.

NOW, THEREFORE BE IT RESOLVED BY THE BOARD OF COUNTY COMMISSIONERS OF ST. JOHNS COUNTY, FLORIDA, as follows:

Section 1. The above recitals are incorporated by reference into the body of this Resolution and such recitals are adopted as findings of fact.

Section 2. The above described Easement for Utilities attached and incorporated hereto, is hereby accepted by the Board of County Commissioners.

Section 3. To the extent that there are scrivener's, typographical or administrative errors that do not change the tone, tenor, or concept of this Resolution, then this Resolution may be revised without subsequent approval by the Board of County Commissioners.

Section 4. The Clerk of the Circuit Court is instructed to record the original Easement for Utilities in the Public Records of St. Johns County, Florida.

PASSED AND ADOPTED this 20th day of January, 2015.

**BOARD OF COUNTY COMMISSIONERS
ST. JOHNS COUNTY, FLORIDA**

By: 
Priscilla L. Bennett, Chair

ATTEST: Cheryl Strickland, Clerk

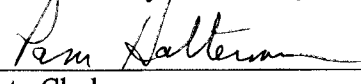
By: 
Deputy Clerk

RENDITION DATE 1/21/15



Exhibit "A" to Resolution:

EASEMENT FOR UTILITIES

THIS EASEMENT executed and given this ____ day of _____, 2014 by **ST. JOHNS NORTHWEST COMMERCIAL**, with an address of 5455 A1A South, St. Augustine, FL 32080, hereinafter called "Grantor" to **ST. JOHNS COUNTY, FLORIDA**, a political subdivision of the State of Florida, whose address is 500 San Sebastian View, St. Augustine FL 32084, hereinafter called "Grantee".

WITNESSETH:

That for and in consideration of the sum of Ten Dollars (\$10.00) and other good and valuable consideration, the receipt and sufficiency of which is hereby acknowledged, Grantor agrees as follows:

1. Grantor does hereby grant, bargain, sell, alien, remise, release, convey and confirm unto Grantee a non-exclusive permanent easement and right-of-way to install, construct, operate, maintain, repair, replace and remove pipes and mains constituting the underground water distribution system, gravity sewer collection system & sewer force mains and all other equipment and appurtenances as may be necessary or convenient for the operation of the underground water and sewer utility services (hereinafter referred to as "Utility Lines and Associated Equipment") over and upon the real property described on Exhibit A attached hereto (the "Easement Area"); together with rights of ingress and egress to access the Easement Area as necessary for the use and enjoyment of the easement herein granted. The location of the ingress and egress area to the Easement area has been mutually agreed upon by the Grantor and Grantee. This easement is for water and/or sewer utility services only and does not convey any right to install other utilities such as cable television service lines.

TO HAVE AND TO HOLD, unto Grantee, his successors and assigns for the purposes aforesaid. Said Grantor is lawfully seized of said land in fee simple and thereby has the authority to grant said easement.

The easement herein granted is subject to covenants, restrictions, easements, liens and encumbrances of record.

(a) Grantor reserves the right and privilege to use and occupy and to grant to others the right to use and occupy (i) the surface and air space over the Easement Area for any purpose which is consistent with the rights herein granted to Grantee; and (ii) subsurface of the Easement Area for other utility services or other purposes which do not interfere with the rights herein granted to Grantee, including, without limitation, the right to install, construct, operate, maintain, repair, replace and remove telecommunications, telephone, telegraph, electric, gas and drainage facilities and foundations, footing and/or anchors for surface improvements.

(b) All Utility Lines and Associated Equipment will be installed, operated and maintained at all times beneath the surface of the Easement Area provided that the same may be temporarily exposed or removed to the surface when necessary or desirable for the purpose of repairing and/or replacing the same. Provided, however, that Associated Equipment that is customarily installed above ground may be installed above ground subject to the right of Grantor, consistent with good engineering practices to approve the location of such above ground installation in its reasonable discretion.

(c) The easement granted by this instrument may be relocated to a location acceptable to the Grantee at any time upon Grantor's request provided that Grantor bears the cost of relocating the underground water and sewer utility lines and facilities located within the Easement area. At Grantor's request, and upon relocation of such lines at Grantor's expense, Grantee and Grantor shall execute an instrument in recordable form relocating the easement hereby granted to the new Easement Area designated by and in the title of the Grantor.

(d) Grantee shall exercise the easement rights conveyed herein in a manner which will not unreasonably interfere with use and occupancy of residential or commercial improvements constructed upon the adjacent property owned by Grantor.

2. (a) WATER SYSTEM - The Grantee shall maintain all water mains and other elements of the water distribution system up to and including the water meter or meters. Grantor or Grantor's successors and assigns shall be responsible for maintaining any water lines between the water meter and the improvements served by the utility system.

(b) SEWER FORCE MAINS - Grantee, by acceptance of this Easement, hereby agrees to maintain the sewer force mains located within the Easement Area.

(c) GRAVITY SEWER SYSTEM - Grantee, by acceptance of this Easement, hereby agrees to maintain sewer force mains and gravity sewer lines located within the Easement Area. The Grantee's maintenance of gravity sewer lines shall extend "manhole to manhole", but shall not include a responsibility for maintenance of sewer service laterals; The Grantor or Grantor's successors and assigns shall be responsible for the maintenance of such sewer service laterals. Grantor hereby specifically indemnifies and holds Grantee harmless from and against costs and expenses associated with installation, maintenance, repair or replacement of sewer service laterals.

3. After any installation, construction, repair, replacement or removal of any utility lines or equipment as to which easement rights are granted, Grantee shall refill any holes or trenches in a proper and workmanlike manner to the condition existing prior to such installation, construction, repair, replacement or removal, but Grantee shall not be responsible for restoration of sod, landscaping, planting, pavement or other surface improvements which are required to be removed in connection with installation, construction, repair, replacement or removal of utility lines or equipment. To the extent

permitted by law, however, Grantee shall be responsible for damage to improvements that are caused by Grantee's negligence.

4. This Grant of Easement shall inure to the benefit of and be binding of and be binding upon Grantee and its successors and assigns.

5. For the purposes of the terms and conditions of this Grant of Easement, "Grantor" means the owner from time to time of the Easement Area or any part thereof.

IN WITNESS WHEREOF, Grantor has caused this instrument to be executed by its duly authorized officer and its corporate seals to be hereunto affixed as of the day and year first above written.

Signed, sealed and delivered
In the presence of:

**ST. JOHNS NORTHWEST
COMMERCIAL**

Janette Cilliers
Witness

By: [Signature]
Its: PRESIDENT

Janette Cilliers
Print Name

Juni Hutchison
Witness

Tim HUTCHISON
Print Name

State of Florida
County of St. Johns

The foregoing instrument was acknowledged before me this 10th day of December, 2014, by John E. Peter who is personally known to me or has produced FL. DRIVERS License as identification.

Shirley R. Hunt
Notary Public



EXHIBIT "A"

EASEMENT AREA

A PART OF THE ANTONIO HUERTAS GRANT, SECTION 38, TOWNSHIP 6 SOUTH, RANGE 28 EAST, ST. JOHNS COUNTY, FLORIDA, MORE PARTICULARLY DESCRIBED AS FOLLOWS: FOR A POINT OF REFERENCE COMMENCE AT THE SOUTHEAST CORNER OF SECTION 10 OF SAID TOWNSHIP 6 SOUTH, RANGE 28 EAST; THENCE SOUTH 89° 32' 10" WEST ALONG THE SOUTH LINE OF SAID SECTION 10 TO ITS INTERSECTION WITH THE WESTERLY RIGHT-OF-WAY LINE OF THE RAMP LEADING FROM INTERSTATE 95 TO INTERNATIONAL GOLF PARKWAY (A RIGHT-OF-WAY OF VARYING WIDTH) A DISTANCE OF 300.10 FEET; THENCE SOUTH 05° 35' 47" WEST ALONG SAID RIGHT-OF-WAY LINE, A DISTANCE OF 798.06 FEET TO THE POINT OF CURVE OF A CURVE, SAID CURVE BEING CONCAVE NORTHWESTERLY HAVING A RADIUS OF 336.00 FEET; THENCE SOUTHWESTERLY CONTINUING ALONG THE NORTHWESTERLY RIGHT-OF-WAY LINE OF SAID RAMP AND ALONG THE ARC OF SAID CURVE, AN ARC DISTANCE OF 209.65 FEET, SAID ARC BEING SUBTENDED BY A CHORD BEARING OF SOUTH 23° 28' 17" WEST AND A CHORD DISTANCE OF 206.26 FEET TO THE POINT OF TANGENCY OF SAID CURVE; THENCE SOUTH 41° 20' 46" WEST CONTINUING ALONG SAID NORTHWESTERLY RIGHT-OF-WAY LINE, A DISTANCE OF 224.57 FEET TO AN ANGLE POINT IN SAID RIGHT-OF-WAY LINE; THENCE SOUTH 44° 29' 54" WEST CONTINUING ALONG SAID RIGHT-OF-WAY LINE, A DISTANCE OF 362.78 FEET TO THE POINT OF CURVE OF A CURVE, SAID CURVE BEING CONCAVE NORTHERLY HAVING A RADIUS OF 25.00 FEET; THENCE WESTERLY LEAVING SAID NORTHWESTERLY RIGHT-OF-WAY LINE AND ALONG THE NORTHERLY RIGHT-OF-WAY LINE OF WGV BOULEVARD (A RIGHT-OF-WAY OF VARYING WIDTH) AND ALONG THE ARC OF SAID CURVE, AN ARC DISTANCE OF 39.27 FEET, SAID ARC BEING SUBTENDED BY A CHORD BEARING OF SOUTH 89° 29' 55" WEST AND A CHORD DISTANCE OF 35.36 FEET TO THE POINT OF TANGENCY OF SAID CURVE; THENCE NORTH 45° 30' 05" WEST CONTINUING ALONG SAID NORTHERLY RIGHT-OF-WAY LINE; A DISTANCE OF 475.00 FEET TO AN ANGLE POINT IN SAID RIGHT-OF-WAY LINE; THENCE NORTH 49° 24' 42" WEST CONTINUING ALONG SAID NORTHERLY RIGHT-OF-WAY LINE, A DISTANCE OF 123.82 FEET TO THE POINT OF BEGINNING; THENCE CONTINUE NORTH 49° 24' 42" WEST ALONG SAID NORTHERLY RIGHT-OF-WAY LINE OF WGV BOULEVARD, A DISTANCE OF 150.95 FEET; THENCE NORTH 89° 44' 14" EAST LEAVING SAID NORTHERLY RIGHT-OF-WAY LINE OF WGV BOULEVARD, A DISTANCE OF 38.22 FEET; THENCE NORTH 53° 40' 25" EAST, A DISTANCE OF 125.43 FEET; THENCE NORTH 44° 29' 55" EAST, A DISTANCE OF 128.42 FEET; THENCE NORTH 00° 30' 05" WEST, A DISTANCE OF 28.28 FEET; THENCE NORTH 45° 30' 05" WEST, A DISTANCE OF 203.38 FEET; THENCE NORTH 44° 29' 55" EAST, A DISTANCE OF 60.00 FEET; THENCE SOUTH 45° 30' 05" EAST; A DISTANCE OF 283.38 FEET; THENCE SOUTH 44° 29' 55" WEST, A DISTANCE OF 208.42 FEET; THENCE SOUTH 34° 47' 50" WEST, A DISTANCE OF 118.69 FEET; THENCE SOUTH 00° 30' 16" EAST, A DISTANCE OF 33.17 FEET TO THE POINT OF BEGINNING.



St. Johns County Board of County Commissioners

Utility Department

INTEROFFICE MEMORANDUM

TO: Nanette Bradbury, Real Estate Coordinator
FROM: Karri Thomas, Asset Management Tech
SUBJECT: East Town Place and Town Center Court
DATE: December 15, 2014

Please present the Easement to the Board of County Commissioners (BCC) for final approval and acceptance of East Town Place and Town Center Court.

After acceptance by BCC, please provide the Utility Department with a copy of the adopted Resolution and the recorded Easement document for our files.

Your support and cooperation as always are greatly appreciated.

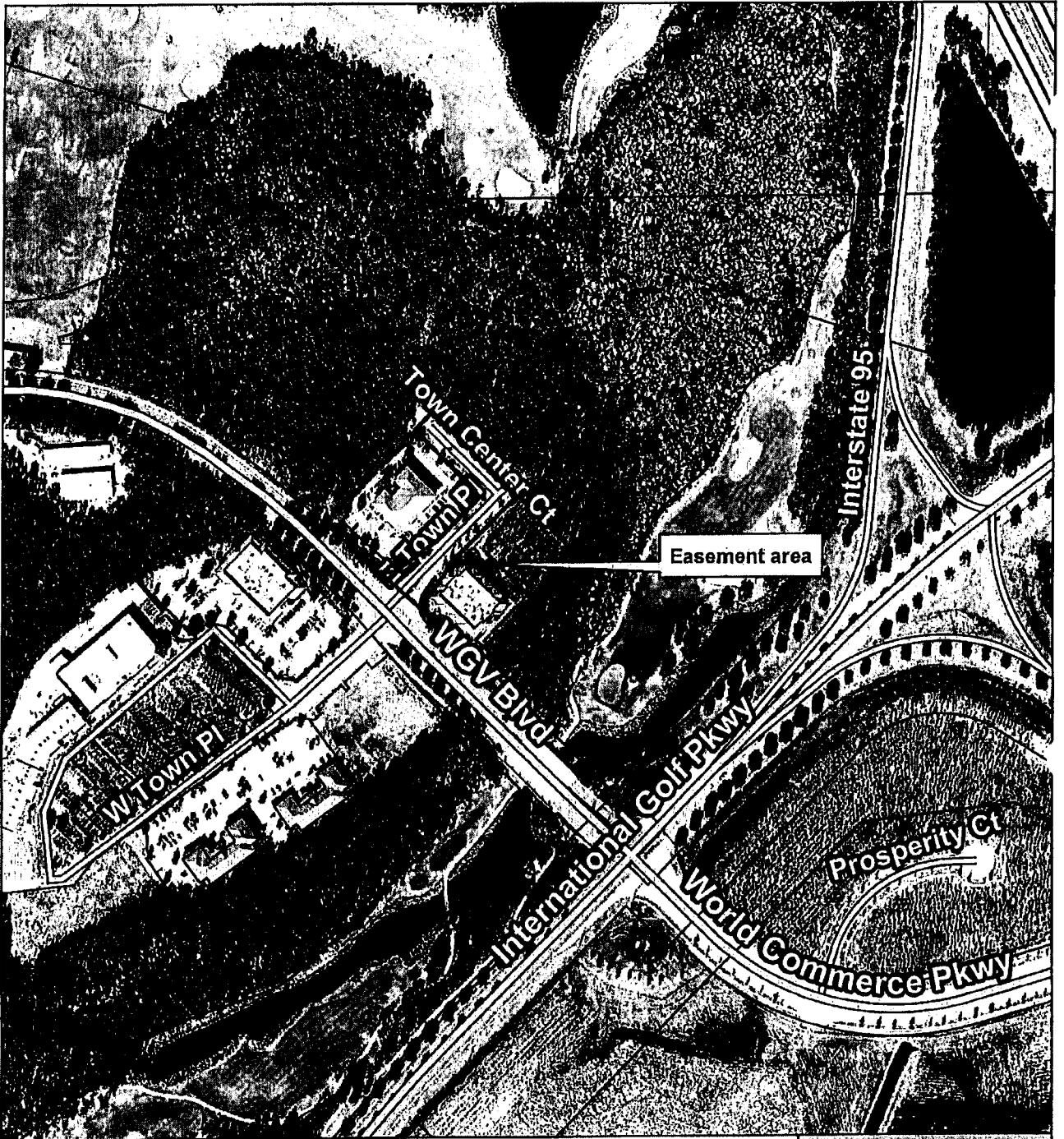

Easement area

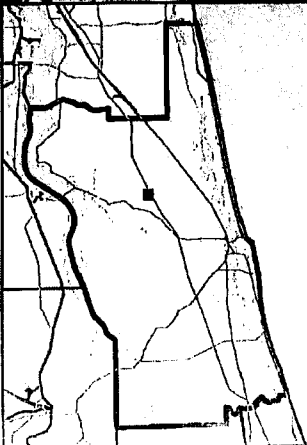

Easement for Utilities

0 115 230 460 690 920 Feet

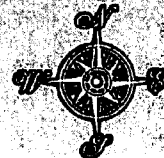

2008 Aerial Imagery

St. Johns County
Land Mgmt Systems
Real Estate Division



Map Prepared:
Date: December 15, 2014
(904) 209-0788

DISCLAIMER.
This map is for reference use only. Data provided are derived from multiple sources with varying levels of accuracy.