

RESOLUTION NO. 2022-254

A RESOLUTION BY THE BOARD OF COUNTY COMMISSIONERS OF ST. JOHNS COUNTY, FLORIDA, PROVIDING FOR THE IMPLEMENTATION AND ADMINISTRATION OF THE COMMUNITY DEVELOPMENT BLOCK GRANT (CDBG) PROGRAM; APPROVING THE FY 2022-2023 ANNUAL ACTION PLAN; PROVIDING FOR THE COUNTY ADMINISTRATOR TO EXECUTE PROGRAM CONTRACTS FOR CDBG FUNDS, AS APPLICABLE; PROVIDING FOR THE EXECUTION AND SUBMISSION OF NECESSARY APPLICATIONS AND CERTIFICATES TO THE U.S. DEPT OF HOUSING AND URBAN DEVELOPMENT; AND PROVIDING AN EFFECTIVE.

RECITALS

WHEREAS, the United States Department of Housing and Urban Development (“HUD”) annually awards Community Development Block Grant (CDBG) funds to St. Johns County as an “entitled community” to benefit low- and moderate-income residents; and

WHEREAS, St. Johns County is expected to receive \$1,022,927 in CBDG funds from HUD for the 2022-20223 fiscal year; and

WHEREAS, HUD requires entitled communities receiving CDBG funds to prepare and submit a Consolidated Plan and Annual Action Plans; and

WHEREAS, on July 20, 2021 the Board of County Commissioners approved the St. Johns County Community Development Block Grant 2021-2025 Consolidated Plan; and

WHEREAS, the Housing and Community Development Division has prepared the Fiscal Year 2022-2023 Annual Action Plan, attached hereto and incorporated herein by reference; now therefore,

BE IT RESOLVED by the Board of County Commissioners of St. Johns County, Florida:

Section 1. The above recitals are incorporated by reference into the body of this resolution and such recitals are adopted as findings of fact.

Section 2. The Annual Action Plan for fiscal year 2022-2023, attached hereto, is hereby approved.

Section 3. The County Administrator, or designee, is authorized to execute and submit the approved Annual Action Plan, SF-424 Universal Application and Certificates to HUD on behalf of the County, on or before August 15, 2022 for the October 1, 2022 – September 30, 2023 CDBG grant program year.

Section 4. The County Administrator or designee, is authorized to implement, manage, and administer the approved HUD CDBG Entitlement Program.

Section 5. The County Administrator, or designee, is authorized to adjust projects identified in the Annual Action Plan, to the extent the adjustments do not rise to the level of a substantial amendment, as defined in the St. Johns County Citizen Participation Plan, and to provide additional information to HUD as may be required.

Section 6. The County Administrator, or designee, is hereby identified as the official representative of the County for the CDBG Program and authorized to sign all sub-recipient agreements for the use of CDBG funds approved in the FY 2022-2023 Annual Action Plan for the October 1, 2022 through September 30, 2023 CDBG grant program year.

Section 7. To the extent that there are typographical or administrative errors or omissions that do not change the tone, tenor, or context of this resolution, this resolution may be revised without subsequent approval of the Board of County Commissioners.

Section 8. This resolution shall become effective immediately upon adoption.

PASSED AND ADOPTED by the Board of County Commissioners of St. Johns County this 19 day of July 2022.

BOARD OF COUNTY
COMMISSIONERS OF ST.
JOHNS COUNTY

By: Henry Dean
Henry Dean, Chair

ATTEST: Brandon J. Patty, Clerk of the
Circuit Court and Comptroller

By: Sam Halterman
Deputy Clerk

Rendition Date 7/21/22





FY 2022 Annual Action Plan

For the use of
Community Development Block Grant (CDBG)
U.S. Department of Housing and Urban Development



Executive Summary

AP-05 Executive Summary - 24 CFR 91.200(c), 91.220(b)

1. Introduction

St. Johns County is rich in history and opportunity. Nestled between the St. Johns River and the Atlantic Coast it is a fast-growing community and is home to over 200,000 residents. There is growing diversity in population, arts, commerce, industries, and it is becoming a leading County to live, work, and play.

As an entitlement jurisdiction under the United State Department of Housing and Urban Development (HUD), St. Johns County receives federal funds from the Community Development Block Grant (CDBG) based on the in-population size, concentration of poverty, socioeconomic, and demographic data. Every year HUD requires entitlement communities like St. Johns County to develop and submit an Annual Action (AAP). St. Johns County's 2021-2025 Consolidated Plan is carried out through its Annual Action Plan, which provides a concise summary of the actions, activities, and the specific federal and non-federal resources that will be used annually to address the priority needs and specific goals identified by the 2021-2025 Consolidated Plan.

The County's 2021-2025 Consolidated Plan as approved by HUD, identified and analyzed community, social, economic needs, especially within low to moderate income (LMI) communities and multi-year goals were established to address those needs. Goals and strategies were based on an assessment of housing and community development needs, and an analysis of housing and economic market conditions and available resources.

Like the 2021-2025 Consolidated Planning process, the Annual Action Plan process is collaborative in nature and through this collaboration with community members, nonprofit organizations, social service agencies, and other key stakeholders, it establishes comprehensive, strategic, and collaborative goals to improve, address, and encourage growth within the County.

Beyond a requirement to comply with federal regulation, the Annual Action Plan provides an opportunity for the County to engage with residents and key stakeholders to assess the needs of our community and shape community development, housing and economic development programs, and strategies to respond to the need.

As an entitlement community, St. Johns County is expected to receive an annual allocation of CDBG funds. While adhering to all applicable federal regulation, the County must utilize this funding opportunity to address community needs with regard to affordable housing, and community and economic development objectives over the next one-year period.

The Annual Action Plan as mandated by the U.S. Department of Housing and Urban Development (HUD), outlines the County's affordable housing and community development needs and identifies strategies for addressing them.

2. Summarize the objectives and outcomes identified in the Plan

This could be a restatement of items, or a table listed elsewhere in the plan, or a reference to another location. It may also contain any essential items from the housing and homeless needs assessment, the housing market analysis, or the strategic plan.

St. Johns County deployed a comprehensive community engagement campaign along with data provided by American Community Survey (ACS), Comprehensive Housing Affordability Strategy (CHAS) Data, and Community Planning and Development Mapping Services to create the footprint for this Annual Action Plan. Federal regulations require that Community Development Block Grant funds primarily low- and moderate-income persons in accordance with the following HUD objectives:

1. Provide decent housing;
2. Establish and maintain a suitable living environment; and
3. Provide expanded economic opportunities.

These objectives are combined with three performance outcomes categories and measurement statements:

1. Accessibility;
2. Affordability, and
3. Sustainability.

St. Johns County has identified various activities they intend to utilize to achieve the objectives and associated outcomes required by HUD. The County intends to focus investments on the following eligible areas:

1. Public Facilities and Infrastructure
2. Public Services
3. Affordable Housing and Homeless Services
4. Home Repair

3. Evaluation of past performance

This is an evaluation of past performance that helped lead the grantee to choose its goals or projects.

St. Johns County first became an entitlement community for the 2016-2020 Consolidated Plan cycle. Staff worked remarkably hard to build out the CDBG Program by developing policies and procedures, cultivating relationships with nonprofit organizations and social service agencies and other community partners, expending the funding on eligible activities which were reported on in the CAPERS, envisioning the possibilities of future investments, and responding to natural disasters and a global pandemic.

4. Summary of Citizen Participation Process and consultation process

Summary from citizen participation section of plan.

St. Johns County has developed a Citizen Participation Plan (CPP) to guide the public process of developing the Annual Action Plan. Citizen participation was encouraged and solicited in the planning process through advertisements in the local newspaper and on the County website followed by a 30-day review and comment period. The CPP required no less than two public hearings to gather citizen input on housing and community development programs funded by the CDBG program. The County sought public participation and input as outlined in the CPP and as follows:

- Held public hearings in association with the regularly scheduled meeting of the Board of County Commissioners.
- Held four (4) public hearings during the planning process. The schedule of these meetings was published in the local newspaper and posted on the County website.
- An electronic survey was created to gather citizen and stakeholder input to help determine what programs/projects should be funded. The survey was published on the County website and notice of the survey was published in the local newspaper. Paper copies of the survey were made available at various County locations and during community meetings.
- Staff met with stakeholders and community members and attended local meetings to educate citizens on the planning process and to encourage citizen participation and input.
- A draft copy of the Annual Action Plan was made available to the public for a 30-day review and comment period. It was introduced during an advertised public hearing.

5. Summary of public comments

This could be a brief narrative summary or reference an attached document from the Citizen Participation section of the Con Plan.

Public comments were received at public hearings, and many of our residents and key stakeholders participated in our survey (all responses can be referenced in the attached document). A majority of the public comments received indicated that there is a substantial need for affordable housing, public services in underserved areas, and housing rehabilitation countywide. The surveys are attached for review, with key areas being supported for homelessness, after-school activities, home repairs for people with special needs, including the elderly, people with disabilities and veterans, improved public

safety, cost of living, support for disabled veterans, roadways in poor repair, upgrades to parks and recreational facilities, and public transportation.

6. Summary of comments or views not accepted and the reasons for not accepting them

All public comments were accepted and considered consistent with the 5-year Consolidated Plan and activities that address social services, housing, and community-based infrastructures. The survey was made avail to all residents, internal and external social agencies, planning, transportation, parts and recreations, and other stakeholders.

7. Summary

St. Johns County values and encourages the input and participation of its citizens, stakeholders, and community members affected by, or involved with, any housing and community development projects. By utilizing the citizen participation process and by consulting with public service providers, advisory committees, other County departments, and community development corporations, the County was able to gather valuable feedback that helped identify the goals and objectives in the Plan. The County will leverage its CDBG funds with other federal, state, local, and private dollars to meet the goals and objectives discussed in the Annual Action Plan.

PR-05 Lead & Responsible Agencies – 91.200(b)

1. Agency/entity responsible for preparing/administering the Consolidated Plan

Describe the agency/entity responsible for preparing the Consolidated Plan and those responsible for administration of each grant program and funding source.

Agency Role	Name	Department/Agency
CDBG Administrator	ST. JOHNS COUNTY	Housing & Community Development Division

Table 1 – Responsible Agencies

Narrative (optional)

St. Johns County (SJC) Health and Human Services Department is funded by the SJC Board of County Commissioners to offer social support and general assistance to needy members of the community. Housing and Community Development is a division within Health and Human Services and is responsible for the promotion, development, preservation, and administration of affordable housing programs, initiatives, and policies in St. Johns County.

The Housing and Community Development Division is the lead agency for the CDBG entitlement program and is responsible for the administration of the program.

Consolidated Plan Public Contact Information

Robert Ortiz, Housing and Community Development Manager
200 San Sebastian View, Suite 2300
St. Augustine, FL 32084
904-829-6890
housing@sjcfl.us

AP-10 Consultation – 91.100, 91.200(b), 91.215(l)

1. Introduction

St. Johns County is committed to taking resident input into consideration for the development of the PY2022 Annual Action Plan for the U.S. Department of Housing and Urban Development. Residents, especially low-income or potentially marginalized residents in LMI areas, were strongly encouraged to participate in the survey and public hearings. County staff, officials, and consultants met with many different groups, committees, departments, and organizations to encourage public participation to identify housing and community development needs.

The meeting details were published on our website and local media outlets for at least fifteen (15) days prior and the survey was published on our website via Survey Monkey and made available in paper form for over thirty (30) days.

Public comment is also encouraged when the document is in the draft stage. All public input is considered and made a part of the Plan. All comments received verbally or in writing will be accepted. The final document must be approved by the Board of County Commissioners prior to submitting the 5-year Consolidated Plan to HUD.

Provide a concise summary of the jurisdiction’s activities to enhance coordination between public and assisted housing providers and private and governmental health, mental health and service agencies (91.215(l))

The County coordinates with many different organizations and service providers, including but not limited to:

Email communications, interagency meetings (Zoom and in-person), conference calls and consultations with St. Johns County Social Services, Flagler Hospital office of Care Connect in St. Johns County, Salvation Army, Home Again (Non-profit agency serving the homeless in St. Johns County) and others. Staff also attended annual Fair Housing Trainings.

Describe coordination with the Continuum of Care and efforts to address the needs of homeless persons (particularly chronically homeless individuals and families, families with children, veterans, and unaccompanied youth) and persons at risk of homelessness.

At present, the Lead Agency is Flagler Health+. In our shared goal of ending homelessness within our community, County staff and elected officials have regular contact with the Continuum of Care (CoC) to ensure coordination of meaningful goals. Staff attend the CoC meetings, and one (1) staff member sits on the CoC Board.

One way we can coordinate efforts and share data is through the use of the Homeless Management Information System (HMIS), which provides a higher standard of collecting client-level data for the critical populations that are being served daily. The populations being affected cross race, color, nationality, sex, religion, and disability of individuals and families who are experiencing homelessness or at risk of becoming homeless.

Describe consultation with the Continuum(s) of Care that serves the jurisdiction's area in determining how to allocate ESG funds, develop performance standards for and evaluate outcomes of projects and activities assisted by ESG funds, and develop funding, policies and procedures for the operation and administration of HMIS

Substantial consultation with the St. Johns County area homeless service providers and clients is essential for collecting data and creating meaningful outcomes for individuals and families. To fully address the needs of the homeless members of our community, County staff have regular contact with the CoC. This involves ESG allocations performance standards, evaluation of outcomes, as well as the development of funding, policies, and procedures for the administration of HMIS. This ongoing communication and collaboration centered on strategic goals as part of the Annual Action Plan development process and will continue even upon the completion, submission, and approval of the PY2022 annual Action Plan.

The County does not receive a direct allocation of ESG from HUD, but rather applies for funding from the State. ESG is designed to support the first steps in homeless prevention and assisting people experiencing homelessness to transition toward safe and healthy living situations. ESG funds can be used by emergency shelter operators and other service providers for activities such as street outreach, homelessness prevention, rapid re-housing, and data collection.

The County believes housing is a human right and we envision a community where all people have access to safe, stable, and affordable housing.

2. Describe Agencies, groups, organizations and others who participated in the process and describe the jurisdiction's consultations with housing, social service agencies and other entities

Table 2 – Agencies, groups, organizations who participated

1	Agency/Group/Organization	St. Johns County Board of County Commissioners
	Agency/Group/Organization Type	Other government - County
	What section of the Plan was addressed by Consultation?	Housing Need Assessment Market Analysis Economic Development
	Briefly describe how the Agency/Group/Organization was consulted. What are the anticipated outcomes of the consultation or areas for improved coordination?	Ongoing two-way communication with the BOCC via public meetings, public comment, and strategic meetings to align the goals and objectives for the County. It is anticipated that the program will remain focused with those objectives that are further complimented by the adopted 5-year Consolidated Plan.

Identify any Agency Types not consulted and provide rationale for not consulting

St. Johns County has been wholly inclusive of all agency feedback. No agencies or types of agencies were excluded from participating or providing input in the process of preparing the PY2022 Annual Action Plan.

Other local/regional/state/federal planning efforts considered when preparing the Plan

Name of Plan	Lead Organization	How do the goals of your Strategic Plan overlap with the goals of each plan?
Continuum of Care	Home Again St. Johns	Both have goals to end chronic homelessness
Comprehensive Plan	St. Johns County Board of County Commissioners	Both identify goals to improve public services in low-income areas
LHAP - Local Housing Assistance	St. Johns County Housing and Community Development	Both recognize the severe shortage of affordable housing

Table 3 – Other local / regional / federal planning efforts

Narrative (optional)

Citizen engagement and participation is a key factor in determining how the funding should be allocated within our community. St. Johns County is committed to considering all input is received in a collaborative and cooperative manner for a fully comprehensive approach. The County seeks citizen engagement via community meetings, surveys, consultations, focus groups, and Public Notices according to our Citizen Participation Plan.

AP-12 Participation – 91.105, 91.200(c)**1. Summary of citizen participation process/Efforts made to broaden citizen participation
Summarize citizen participation process and how it impacted goal-setting**

In accordance with the Citizen Participation Plan, St. Johns County actively engaged residents, community members, and key stakeholders to assist with the identification of community needs and influence goal setting. A summary of the activities for the development of the County's PY2022 Annual Action Plan include:

- **Four (4) Public Hearing were held in March and April, 2022.** The hearings were publicized on the County's website and in the local newspaper. As per HUD Citizen Participation requirements, the County accepted comments up to 30 days after the date of the formal Public Hearing.
- **Surveys were solicited.** Citizens were invited to participate in a Survey to gain insight on priorities and Fair Housing issues. The Surveys were made available electronically and in paper form for 30 days.
- **2nd Public Hearing was held in June, 2022.** The hearing was publicized through the resources mentioned above. The County will accept comments up to 30-days.

Drafts of the PY2022 Annual Action Plan were posted on the County's website for its 30-day comment period and hard copies were made available at County offices. Citizens, public agencies, or other interested parties wishing to comment were encouraged to submit comments verbally or in writing. Input from the community, including comments received from individual citizens as well as agencies, is highly valuable and contributed to the establishment of housing and community development goals.

Citizen Participation Outreach

Sort Order	Mode of Outreach	Target of Outreach	Summary of response/attendance	Summary of comments received	Summary of comments not accepted and reasons	URL (if applicable)
1	Public Meeting	<p>Minorities</p> <p>Persons with disabilities</p> <p>Non-targeted/broad community</p> <p>Residents of Public and Assisted Housing</p>	<p>Five (5) public hearings were held for the Con Plan and AAP and one (1) presentation at St Johns County Board of County Commissioners meeting.</p>	<p>Survey responses received and attached in AD-25. No other comments were received.</p>	<p>All comments were accepted. See attached comments.</p>	
2	Newspaper Ad	<p>Minorities</p> <p>Persons with disabilities</p> <p>Non-targeted/broad community</p> <p>Residents of Public and Assisted Housing</p>	<p>Two (2) newspaper advertisements.</p>	<p>Survey responses attached in AD-25. No additional comments were received specifically regarding the PY2022 Annual Action Plan.</p>	<p>All comments were accepted. See attached comments.</p>	

Sort Order	Mode of Outreach	Target of Outreach	Summary of response/attendance	Summary of comments received	Summary of comments not accepted and reasons	URL (if applicable)
3	Internet Outreach	Minorities Persons with disabilities Non-targeted/broad community Residents of Public and Assisted Housing	Survey responses are attached.	Survey responses are attached.	All comments were accepted. See attached comments.	

Table 4 – Citizen Participation Outreach

Expected Resources

AP-15 Expected Resources – 91.220(c)(1,2)

Introduction

St. Johns County anticipates receiving \$1,022,927 in Community Development Block Grant funds from the U.S. Department of Housing and Urban Development for the second program year (October 1, 2022 – September 30, 2023) of the five-year consolidated plan cycle; these funds will be used to address priority needs, goals, and objectives. The County realizes that these funds alone are not sufficient to fulfill the jurisdiction's housing and community development needs. To help address the gap, the County will be leveraging HUD funding to the maximum extent possible with other state, local and private alternative funding sources which may include a Section 108 Application. The County currently provides general revenue to operate the Housing and Community Development Division of Health and Human Services and has established a Housing Trust fund, which has the ability to be utilized to develop much warranted affordable and workforce housing. The County also funds homeless prevention and rapid re-housing activities through its Social Services Division. The Social Services Division receives and matches Emergency Solutions Grant (ESG), Temporary Assistance for Needy Families (TANF), and Challenge grant funds to aid in the prevention of

homelessness.

Anticipated Resources

Program	Source of Funds	Uses of Funds	Expected Amount Available Year 1				Expected Amount Available Remainder of ConPlan \$	Narrative Description
			Annual Allocation: \$	Program Income: \$	Prior Year Resources: \$	Total: \$		
CDBG	public - federal	Acquisition Admin and Planning Economic Development Housing Public Improvements Public Services	1,022,927	0	0	1,022,927	3,097,677	This is the allocation for PY2022.
Other	public - state	Housing	2,708,433	0	0	2,708,433	0	St Johns County will receive \$2,708,433 for the 2022/2023 fiscal year. Funds will complement the CDBG in accomplishing the estimated goals.

Table 5 - Expected Resources – Priority Table

Explain how federal funds will leverage those additional resources (private, state and local funds), including a description of how matching requirements will be satisfied

St. Johns County will receive \$2,708,433 in FY2022-2023 from the Florida Housing Finance Corporation for the State Housing Initiatives Partnership (SHIP Program). There are not matching requirements for SHIP funding, however, leverage of funds is encouraged. The SHIP

program provides funds to local governments as an incentive to create partnerships that produce and preserve affordable homeownership and multi-family housing. The program was designed to serve very low-, low-, and moderate-income families. SHIP dollars may be used to fund emergency repairs, new construction, rehabilitation, down payment and closing cost assistance, impact fees, construction financing, acquisition of property for affordable housing, matching dollars for federal housing grants and programs, and homeownership counseling.

In an effort to address the funding gap, the County applies for competitive federal, state, and foundation grants when the application criteria align with our goals and staffing capacity. These funds can be used to expand existing programs, develop new programs to address unmet needs in the community, or as leverage for other funding sources. Given that these additional funding sources are competitive, the amount and uses are unknown at this time.

If appropriate, describe publicly owned land or property located within the jurisdiction that may be used to address the needs identified in the plan

Florida Statutes at Title XI, Section 125.35 (County Authorized to Sell Real and Personal Property and to Lease Real Property), 125.38 (Sale of County Property to United States or State), 125.37 (Exchange of County Property), 125.379 (Disposition of County Property for Affordable Housing) and St Johns County Ordinance 2011-17 provide guidelines as to the distribution of land owned by the County. The disposition of any County owned land for purposes of addressing the needs identified in this Consolidated Plan are subject to Florida State Statute and County Ordinance.

The County maintains an inventory of County owned lots and properties. Land may be sold or donated to entities (non-profits and municipalities) for public and community interest purposes upon receipt of a request to the Board of County Commissioners (BCC) for the conveyance or lease of the property. Pending BCC satisfaction with the proposed use of the property, and provided that the land is not needed for county purposes, it can be conveyed or leased to the applying entity for a price named by the BCC, regardless of the actual value of the property.

St. Johns County will consider and encourage proposals that will redevelop publicly owned property to meet the needs of the community. The County maintains an inventory of County owned lots and properties. Upon receipt of a request to the Board of County Commissioners (BCC) for the conveyance or lease of property, these lots and properties may be sold or donated to entities (non-profits and municipalities) for public and community interest purposes. St. Johns County Ordinance 2011-17 provides guidelines as to the distribution of land owned by the County. The disposition of any County owned land for purposes of addressing the needs identified in this Consolidated Plan are subject to Florida State Statute and County Ordinance.

Discussion

Creativity, local funding, collaborative partnerships, and possibly Section 108 funding are all necessary if we are to achieve larger impact projects.

Annual Goals and Objectives

AP-20 Annual Goals and Objectives

Goals Summary Information

Sort Order	Goal Name	Start Year	End Year	Category	Geographic Area	Needs Addressed	Funding	Goal Outcome Indicator
1	Public Facility or Infrastructure Activities	2021	2025	Non-Housing Community Development	Elkton/Armstrong Flagler Estates Hastings Countywide	Public Facilities and Infrastructure	CDBG: \$347,091 State Housing Initiatives Partnership: \$0	Public Facility or Infrastructure Activities for Low/Moderate Income Housing Benefit: 8275 Households Assisted
2	Public Services	2021	2025	Non-Housing Community Development	Elkton/Armstrong Flagler Estates Hastings Countywide	Public Services	CDBG: \$101,250 State Housing Initiatives Partnership: \$0	Public service activities other than Low/Moderate Income Housing Benefit: 150 Persons Assisted
3	Affordable Housing & Homeless Services Prevention	2021	2025	Affordable Housing	Countywide	Affordable Housing & Homeless Services	CDBG: \$250,000 State Housing Initiatives Partnership: \$342,000	Homeowner Housing Rehabilitated: 27 Household Housing Unit

[Type here]

This is a Draft Document

[Type here]

Sort Order	Goal Name	Start Year	End Year	Category	Geographic Area	Needs Addressed	Funding	Goal Outcome Indicator
4	Home Repair/Rehabilitation	2021	2025	Affordable Housing	Countywide	Rehabilitation of Existing Housing	CDBG: \$120,000 State Housing Initiatives Partnership: \$2,158,590	Homeowner Housing Rehabilitated: 53 Household Housing Unit
5	Planning and Administration	2021	2025	Planning and Administration	Countywide	Affordable Housing & Homeless Services Public Facilities and Infrastructure Public Services Rehabilitation of Existing Housing	CDBG: \$204,586 State Housing Initiatives Partnership: \$207,843	Public Facility or Infrastructure Activities for Low/Moderate Income Housing Benefit: 8275 Households Assisted Public service activities other than Low/Moderate Income Housing Benefit: 150 Persons Assisted Homeowner Housing Rehabilitated: 80 Household Housing Unit

Table 6 – Goals Summary

Goal Descriptions

1	Goal Name	Public Facility or Infrastructure Activities
	Goal Description	Provision of adequate infrastructure and public facilities to enhance the livability of low- to-moderate income neighborhoods and assure efficient levels of service.
2	Goal Name	Public Services
	Goal Description	Enhance the living environment of the targeted area by addressing basic needs that are unmet due to economic disparity.
3	Goal Name	Affordable Housing & Homeless Services Prevention
	Goal Description	Increase the supply of affordable housing available to very low, low, and moderate income residents, as well as veterans, elderly, disabled, and homeless persons through new construction or acquisition; provide housing counseling and support services to assist individuals and families in crisis.
4	Goal Name	Home Repair/Rehabilitation
	Goal Description	Provide for emergency repair, spot or full house rehabilitation of existing housing for extremely low-to-moderate income residents below 50% AMI (including but not limited to residents who are elderly, disabled, and veterans).
5	Goal Name	Planning and Administration
	Goal Description	Provide grant administration structure for the planning, implementation, management, and HUD compliance oversight of the CDBG program.

Estimate the number of extremely low-income, low-income, and moderate-income families to whom the jurisdiction will provide affordable housing as defined by HOME 91.215(b)

Estimated number of families to impact for affordable housing = 80 using CDBG and SHIP funding.

Projects

AP-35 Projects – 91.220(d)

Introduction

The PY2022 Annual Action Plan identifies a total of four (4) projects to be funded by the CDBG program. These projects include public services, infrastructure, homeless activities, and home repairs/rehabilitation, as well as allowable administrative costs. The projects identified will be completed no later than September 30, 2023, the end of the jurisdiction’s second program year of the 2021-2025 Consolidated Plan.

The priorities and allocations were established based on citizen and stakeholder participation in the Survey and the most recent Census data. St. Johns County will continue to support area non-profit agencies and participate with the Continuum of Care homeless providers to meet the needs of underserved residents within our community. Access to sufficient funding to meet the needs of our community’s underserved remains a primary obstacle. Incoming funding from Federal, State, and local sources is not sufficient to meet all the needs identified by our residents and the data trends.

Pending approval by the County Commission, Staff has requested to fund a public service program for low-to moderate-income residents through the Girl Scouts of Gateway Council in the amount of \$101,250; emergency repair, spot or full house rehabilitation of existing housing for extremely low-to-moderate income veteran residents below 50% AMI through Operation Lifeline, Inc. in the amount of \$120,000; an affordable housing and homeless assistance program to increase the supply of affordable housing available to very low, low, and moderate income residents, as well as veterans, elderly, disabled, and homeless persons through acquisition through the St. Johns Housing Partnership in the amount of \$250,000; public infrastructure and public facilities to enhance the livability of low- to-moderate income neighborhoods and assure efficient levels of community services and safety through the proposed new construction Hastings Community Center and Library Project in the amount of \$347,091; and Planning and Administration expenses in the amount of \$204,585.

Projects

#	Project Name
1	Public Facility/Public Services
2	Public Services
3	Rehabilitation of Existing Housing
4	Affordable Housing & Homeless Assistance
5	Planning & Administration

Table 7 - Project Information

Describe the reasons for allocation priorities and any obstacles to addressing underserved needs

The priorities and allocations were established based on citizen and stakeholder participation in the Survey and the most recent Census data. St. Johns County will continue to support area non-profit agencies and participate with the Continuum of Care homeless providers to meet the needs of underserved residents within our community. Access to sufficient funding to meet the needs of our community's underserved remains a primary obstacle. Incoming funding from Federal, State, and local sources is not sufficient to meet all the needs identified by our residents and the data trends.

Increase the supply of affordable rental housing available through acquisition and/or preservation by rehabilitation.

[Type here]

This is a Draft Document

[Type here]

AP-38 Project Summary
Project Summary Information

1	Project Name	Public Facility/Public Services
	Target Area	Elkton/Armstrong Flagler Estates Hastings
	Goals Supported	Public Facility or Infrastructure Activities
	Needs Addressed	Public Facilities and Infrastructure Public Services
	Funding	CDBG: \$347,091
	Description	Public Infrastructure/Public Facilities to enhance the livability of low to moderate income neighborhoods and assure efficient levels of community service and safety. This proposed public facilities project will benefit surrounding households in the unincorporated area of Hastings and Flagler Estates. The project is based upon the priority needs in the Citizen Survey. It will serve an estimated 8,275 residents.
	Target Date	9/30/2025
	Estimate the number and type of families that will benefit from the proposed activities	This proposed public facilities project will benefit surrounding households in the unincorporated area of Hastings and Flagler Estates. The project is based upon the priority needs in the Citizen Survey. It will serve an estimated 8,275 residents.
	Location Description	On an undeveloped vacant lot in the center of the Unincorporated town of Hastings on Main Street.
	Planned Activities	Development of a Community Center and Library.
2	Project Name	Public Services
	Target Area	Countywide
	Goals Supported	Public Services
	Needs Addressed	Public Services
	Funding	CDBG: \$120,000
	Description	Social Services Program for low to moderate income residents.
	Target Date	9/30/2025
	Estimate the number and type of families that will benefit from the proposed activities	Families and households participating in the Girl Scouts after school programs.
	Location Description	Countywide

	Planned Activities	The expansion of Community Development Troops in St. Johns County, serving girls within 5 Title I schools over a three-year period. Community Development Troops will build girls courage, confidence, and character and these girls will make the world a better place.
3	Project Name	Rehabilitation of Existing Housing
	Target Area	Countywide
	Goals Supported	Home Repair/Rehabilitation for Preservation
	Needs Addressed	Rehabilitation of Existing Housing
	Funding	CDBG: \$120,000 SHIP \$342,000
	Description	Emergency Repair, Spot or Full House Rehabilitation or modification for accessibility of existing housing for extremely low to moderate income veteran residents below 50% AMI.
	Target Date	9/30/2023
	Estimate the number and type of families that will benefit from the proposed activities	4 veteran households at or below 50% AMI using CDBG and an estimated 23 using SHIP.
	Location Description	Countywide
	Planned Activities	Emergency Repair, Spot or Full House Rehabilitation or modification for accessibility of existing housing
4	Project Name	Affordable Housing & Homeless Assistance
	Target Area	Countywide
	Goals Supported	Creation of housing units for Critical Population
	Needs Addressed	Affordable Housing & Homeless Services
	Funding	CDBG: \$250,000 SHIP \$2,158,590
	Description	Increase the supply of affordable rental housing available to very low-, low-, and moderate-income residents, as well as veterans, elderly, disabled, and homeless persons through acquisition.
	Target Date	9/30/2023
	Estimate the number and type of families that will benefit from the proposed activities	Increase the supply of affordable rental housing available to very low, low, and moderate-income residents by fifty-three (53) properties.
	Location Description	Countywide

	Planned Activities	Increase the supply of affordable rental housing available through acquisition.
5	Project Name	Planning & Administration
	Target Area	Countywide
	Goals Supported	Planning & Administration
	Needs Addressed	Planning & Administration
	Funding	CDBG: \$204,585 SHIP \$207,843
	Description	For HUD-approved Planning & Administrative functions related to the operation of the CDBG program.
	Target Date	9/30/2022
	Estimate the number and type of families that will benefit from the proposed activities	Planning and administrative functions required to support the proposed projects in the AAP.
	Location Description	n/a
	Planned Activities	Planning and administrative functions required for the administration of the CDBG Program.

AP-50 Geographic Distribution – 91.220(f)

Description of the geographic areas of the entitlement (including areas of low-income and minority concentration) where assistance will be directed

St. Johns County has low- and moderate-income families and individuals residing throughout the County with minority concentrations and aging housing in the West Augustine area and infrastructure needs in the Hastings/Flagler Estates areas, in addition to needs county-wide. Funding will be distributed throughout the county for social service and housing programs. All proposed CDBG-eligible activities under the 2021-2025 Consolidated Plan are intended to serve low- to moderate income households and special needs populations.

Geographic Distribution

Target Area	Percentage of Funds
Elkton/Armstrong	15%
West Augustine	14%
Flagler Estates	0%
Hastings	15%
Countywide	56%

Table 8 - Geographic Distribution

Rationale for the priorities for allocating investments geographically

The County has established priorities and allocations based on citizen and stakeholder input as well as Census data trends. The County intends to invest the funds in communities identified as areas of greatest need with the potential for positive changes in the lives of our residents. To comply with CDBG program requirements, at least 70% of funds benefit low- and moderate-income households. The majority of funding will be used for infrastructure and public facilities that supports the expansion of public safety and the creation/preservation of existing housing units in LMI areas to address housing affordability for our most vulnerable households, and social services/public services to meet non-housing needs.

Discussion

St. Johns County has the benefit of serving urban, suburban, and rural areas within the county lines. Each of these different community types means our residents have a variety of choices in places to live, work, and play, but it also presents challenges when trying to address the diverse needs of our residents when there are varying non-financial resources in each of the areas. The citizen and stakeholder input were used to support prioritization of not only the different needs but also the different geographical areas.

Affordable Housing

AP-55 Affordable Housing – 91.220(g)

Introduction

The St. Johns County 2021-2025 Consolidated Plan identified the need of affordable housing for our very low to moderate income residents. The Plan also identified the need to repair the existing aging housing stock ensuring our residents have access to decent, safe, affordable housing options. The PY2021 Annual Action Plan provided funding for the rehabilitation of existing housing for residents at or below 50% AMI, including but not limited to residents who are elderly, disabled, and veterans. This PY2022 Annual Action Plan provides funding for the rehabilitation of existing housing for veteran residents at or below 50% AMI.

One Year Goals for the Number of Households to be Supported	
Homeless	0
Non-Homeless	8275
Special-Needs	4
Total	8279

Table 9 - One Year Goals for Affordable Housing by Support Requirement

One Year Goals for the Number of Households Supported Through	
Rental Assistance	4
The Production of New Units	6
Rehab of Existing Units	50
Acquisition of Existing Units	0
Total	60

Table 10 - One Year Goals for Affordable Housing by Support Type

Discussion

St. Johns County is committed to increasing the affordable housing available to our residents. In addition to the CDBG investment, the County will leverage resources from other sources to assist with the affordable housing goals, including indirect assistance from the General Fund to assist with affordable housing and rehabilitation of existing housing stock. The County also receives State Housing Initiative Program (SHIP) dollars, which may be used to fund emergency repairs, new construction, rehabilitation, down payment and closing cost assistance, impact fees, construction financing, acquisition of property for affordable housing, matching dollars for federal housing grants and programs, and homeownership counseling. However, it should be noted, even with these additional sources, the County is not able to meet all its affordable housing needs.

AP-60 Public Housing – 91.220(h)

Introduction

St. Johns County does not have a public housing authority or public housing. Residents wishing to apply for public housing must apply for a voucher through Jacksonville Housing Authority (JHA) in neighboring Duval County to the north. There has been no indication that the County will pursue acquiring public housing in the near future.

Actions planned during the next year to address the needs to public housing

St. Johns County does not have public housing, so this is not applicable to the jurisdiction.

Actions to encourage public housing residents to become more involved in management and participate in homeownership

St. Johns County does not have public housing, so this is not applicable to the jurisdiction.

If the PHA is designated as troubled, describe the manner in which financial assistance will be provided or other assistance

St. Johns County does not have public housing, so this is not applicable to the jurisdiction.

Discussion

St. Johns County does not have public housing, so this is not applicable to the jurisdiction.

AP-65 Homeless and Other Special Needs Activities – 91.220(i)

Introduction

St. Johns County is dedicated to improving the housing opportunities for all its residents, especially, the homeless population, special needs population, and people at risk of becoming homeless. The County, along with area non-profit agencies and organizations, will continue to provide services and funds to aid in the prevention of homelessness, provide funds for rapid re-housing programs to house the homeless, and provide funds for the rehabilitation of homes of low income and special needs persons.

Describe the jurisdictions one-year goals and actions for reducing and ending homelessness including

Reaching out to homeless persons (especially unsheltered persons) and assessing their individual needs

St. Johns County is a growing community with homeless needs; unfortunately, our population has not reached the level for a direct allocation of Emergency Shelter Grant (ESG) funds or HOME Investment Partnership funds. We will seek to receive ESG and other funding from the State of Florida and other sources, but our efforts are presently limited to the activities we can undertake solely with our Community Development Block Grant (CDBG) funding. The County's goals for the PY2022 Annual Action Plan continue to include a focus on affordable housing and supportive services to help vulnerable residents remain housed.

Through collaboration with the Continuum of Care, along with other organizations, St. Johns County will utilize many avenues to provide outreach and education to the homeless population, including those who are unsheltered. St Johns County CoC has identified "Street Outreach" as an important role in our county's plight to end homelessness. Currently, the Street Outreach program is operated by St. Francis House and has been very successful since its implementation in 2016. The outreach efforts include initially assessing the homeless individual/family's needs to provide the appropriate housing and supportive services referrals.

In addition, the Street Outreach program will assist in the identification of unsheltered individuals and the areas in which they live. The objective of Street Outreach is to reduce the number of unsheltered homeless persons on the street by providing engagement and essential services, ensuring everyone has a path to permanent housing. The program can assess each individual by identifying their most critical needs and helping them to navigate to those resources in an expeditious manner. The outreach program will assist these individuals in accessing much needed support services in the areas of medical care, employment, assistance in applying for state, federal and local programs to help meet their needs and will assist with the rapid re-housing of these individuals.

Eligible clients will be served using a program model that brings services to the client. This includes

providing services in homeless encampments, parks, streets, libraries, and/or other frequented areas identified by Street Outreach workers. After an initial intake is completed, advocates will provide basic care services, including food, clothing, shelter, or connections to medical care if necessary. After attending to immediate basic needs, advocates will complete a service or goal plan with client input and participation.

Addressing the emergency shelter and transitional housing needs of homeless persons

The County will continue to provide funding, based on availability, for the operation and maintenance of the emergency shelter, transitional housing facilities, and program services provided by these facilities. These facilities provide shelter and supportive services to homeless veterans, homeless families with children, single men and women, including those recently released from incarceration, chronic homeless, and victims of domestic violence. St. Johns County CoC will continue to address the needs of emergency shelter and transitional housing in our community by continuing to increase the resources available for emergency case management, and by increased referrals and placements in permanent housing.

Although transitional housing is no longer a priority in our community, we continue to have programs that assist in the transitional housing for those victims of domestic violence, the elderly, and families with children who are homeless.

The County will continue to work with the CoC toward a goal of functional zero whereby every person wanting to exit homelessness will be offered appropriate housing within 30 days. By utilizing our Housing Crisis Center and other Crisis Housing resources for emergency shelter and service linkage, homeless persons will receive the support and services best matched to their circumstances. Transitional Housing will serve in the interim for those needing housing while permanent and affordable options are created and/or found.

Helping homeless persons (especially chronically homeless individuals and families, families with children, veterans and their families, and unaccompanied youth) make the transition to permanent housing and independent living, including shortening the period of time that individuals and families experience homelessness, facilitating access for homeless individuals and families to affordable housing units, and preventing individuals and families who were recently homeless from becoming homeless again

St. Johns County will assist homeless persons and families to transition into permanent supportive/independent housing by providing financial assistance and case management. The CoC is currently in the second year of a three-year funding contract with DCF. This funding provides rapid re-housing and prevention support to area agencies and organizations. Programs will provide financial assistance to homeless individuals/families to regain stability in permanent housing. The financial

assistance may be used for rent and utility assistance, as well as assistance with rent and utility deposits.

In addition, the County will continue to provide prevention funding for emergency assistance for rent and utilities through its Social Services Division if funding remains available.

Helping low-income individuals and families avoid becoming homeless, especially extremely low-income individuals and families and those who are: being discharged from publicly funded institutions and systems of care (such as health care facilities, mental health facilities, foster care and other youth facilities, and corrections programs and institutions); or, receiving assistance from public or private agencies that address housing, health, social services, employment, education, or youth needs.

When available, St. Johns County will utilize local, state, and federal funding to support prevention activities designed to help our low-income individuals and families that find themselves at risk of homelessness and needing a hand up.

The County will partner with area agencies to refer homeless individuals and families who find themselves stranded, to relocation assistance through the St. Augustine Police Department. This will allow these homeless individuals and families to return home to out of area relatives.

The County and other community stakeholders work closely with the St. Johns County CoC in retooling our homeless response system by transforming homeless services to crisis response systems that prevent homelessness, whereby creating a system that will quickly identify and prevent homelessness, quickly return those experiencing homelessness to stable housing by utilizing county-wide Coordinated Intake, Assessment and Prioritization, and create a By Name listing of all homeless individuals within the St. Johns County Continuum of Care. St. Johns County CoC will assess the needs for additional shelter capacity on an ongoing basis.

Discussion

As previously mentioned, St. Johns County does not receive a direct entitlement allocation of Emergency Shelter Grants (ESG). The County will continue to apply for funds from the State of Florida and support the Continuum of Care to the greatest extent possible.

The St. Johns County CoC is guided by the following vision and mission:

Vision: Believing housing is a human right, we envision a community where all people have access to safe, stable, and affordable housing.

Mission: The Continuum of Care leads the effort to prevent and end homelessness, bringing together

resources and partnerships to make homelessness rare, brief and one time.

Through the Continuum of Care strategic planning sessions, community stakeholders established four priorities and four strategies to address homelessness in St. Johns County. The Continuum of Care is working on the following priorities: ensuring that homelessness is rare, homelessness is brief, homelessness is one time, and sustaining an end to homelessness. The strategies and goals of the St Johns County CoC Strategic Plan provides a foundation for collective action.

The first strategy is to increase permanent housing options. Goals within this strategy include using a housing first philosophy, advocating for local, state, and federal policies which increase affordable housing, and prioritizing funding applications that offer permanent housing opportunities.

The second strategy is to strengthen the Coordinated Entry System. To do this, the CoC will need 100% participation by homeless services providers in coordinated entry. The CoC will also need to enhance coordinated entry to better serve households experiencing homelessness and improve the processes and performance of the Coordinated Entry System.

The third strategy is to improve overall performance of the Continuum of Care. There are four goals within this strategy. To improve the overall performance, the CoC needs to strengthen the Homeless Management Information System (HMIS), make data driven decisions, increase nonprofit capacity for agencies serving households experiencing homelessness, and identify and address gaps in service to strengthen the crisis response system.

The last strategy is to strengthen the leadership of the crisis response system. To do that, the CoC Lead Agency and Governance Board will need to increase capacity. The CoC will also need to implement a marketing and education plan.

AP-75 Barriers to affordable housing – 91.220(j)

Introduction:

St. Johns County realizes that current housing market conditions present many barriers to affordable housing. The County continues to implement policies and strategies to maintain and provide affordable housing inventory for residents.

Actions it planned to remove or ameliorate the negative effects of public policies that serve as barriers to affordable housing such as land use controls, tax policies affecting land, zoning ordinances, building codes, fees and charges, growth limitations, and policies affecting the return on residential investment

The St. Johns County Comprehensive Plan 2010-2025 Housing Element states that its purpose is to support the provision and maintenance of an adequate inventory of decent, safe, and sanitary housing in a variety of types, sizes, and locations throughout the County at affordable costs to meet the needs of the current and future residents of St Johns County. The Plan provides several objectives as listed below:

- Continuing the housing implementation policies such as density bonuses, infill housing and an expedited development review process for affordable workforce housing developments
- Maintaining existing programs, investigating new programs, and identifying funding sources that will work toward the elimination of substandard housing, improve aesthetic qualities of existing houses, and encourage improvements that reduce energy and water consumption
- Through its Future Land Use Map and its review of the County Land Development Code shall ensure that County zoning districts include areas for the location of housing for very low-, low- and moderate-income households, single family households, single family homes, mobile homes, manufactured homes, group homes, and foster care facilities adequate to meet the needs for these housing types during the planning period
- Continue to implement its existing Land Development Code regulations which further the identification and protection of historically significant structures and districts.
- Review all existing codes and ordinances and adopt appropriate regulations which address conservation, rehabilitation, or demolition of housing.
- Provide for uniform and equitable treatment for persons and businesses displaced by state and local government programs consistent with Section 421.55 F.S.
- Improve and maintain the quality and integrity of its residential communities. Strategies to achieve this include: encouraging the development of residential neighborhoods which are sustainable, which provide for networks of interconnected streets for both pedestrian and vehicular use, which address aesthetics, architecture, and urban design, and which discourage sprawl; coordinating with local law enforcement agencies to promote programs designed to improve the safety and security of neighborhoods; and encouraging the utilization of

environmental design strategies to reduce the potential of crime in neighborhoods.

Discussion:

The County staff and Board of County Commissioners realize that public policies can affect the supply and new construction of affordable housing in our community through the impacts on the cost and geographic location of these types of units. The County is dedicated to ensuring that consideration is given to affordable housing developments in areas with proximity to community resources such as transportation, employment opportunities, and public services that help ensure housing stability for our LMI residents. The County will continue its regular review of existing policies and adjust when needed and appropriate so that they are not an impediment to affordable housing provision. The County acknowledges new policies may be needed in the future as the affordable housing market changes over time.

AP-85 Other Actions – 91.220(k)

Introduction:

St. Johns County strives to address the needs of low- and moderate-income residents, homeless individuals and families, and underserved populations. Most of the strategies and actions taken by the County are done so in collaboration with non-profit agencies, municipalities, other organizations, and advisory boards/committees. The following sections outline how the County will address underserved needs, affordable housing, the reduction of lead-based paint hazards, reduction of the number of poverty level families in the County, and the development of an institutional structure to ensure the success of activities aimed at low- and moderate-income persons. It should be noted, however, that this Annual Action Plan is for Year 2 of a 5-year Consolidated Plan and not all will be fully addressed within the first year.

Actions planned to address obstacles to meeting underserved needs

St. Johns County has oriented our programs toward maintaining affordable housing and meeting the underserved needs of our most vulnerable residents. The largest obstacle is the lack of sufficient resources to fully meet the needs of our community. The County will take the following actions to address those obstacles:

- Promote cooperation between agencies by participating in different coordinating bodies in the county, such as but not limited to the Continuum of Care, the Affordable Housing Advisory Committee, Health and Human Services Advisory Council, and the Housing Finance Authority
- Provide assistance with the rehabilitation of existing homes, especially for extremely low-income households, elderly, disabled, and veterans
- Search and apply for new funding from federal and/or state sources
- Possibly address infrastructure deficiencies in low to moderate income areas through CDBG funding

Actions planned to foster and maintain affordable housing

The St. Johns County Affordable Housing Advisory Committee (AHAC) has the responsibility of reviewing and assessing established policies and procedures, ordinances, and land development regulations, as well as the local government comprehensive plan and recommending specific actions or initiatives to encourage and facilitate affordable housing. The AHAC prepares an annual report (formerly a triennial report) and its purpose is to include incentives that would encourage affordable housing for both rental and homeownership. The AHAC is currently working on the annual report for 2021. The most recent report contained 20 incentives, many of which are expected to remain in the 2021 report to promote and encourage affordable housing in St. Johns County.

- The processing of approvals of development orders on permits, as defined in s. 163.3164 (7) and

- (8) for all affordable housing projects is expedited to a greater degree than other projects
- The modification of impact-fee requirements, including reduction or waiver of fees and alternative methods of fee payment for affordable housing.
- The allowance of flexibility in densities for affordable housing.
- The reservation of infrastructure capacity for housing for very low-income persons, low-income persons and moderate-income persons.
- The allowance of affordable accessory residential units in residential zoning districts.
- The reduction of parking and setback requirements for affordable housing.
- The allowance of flexible lot configurations, including zero-lot-line configurations for affordable housing.
- The modification of street requirements for affordable housing
- The establishment of a process by which a local government considers, before adoption, policies, procedures, ordinances, regulations, or plan provisions that increase the cost of housing.
- The preparation of a printed inventory of locally owned public lands suitable for affordable housing.
- The support of development near transportation hubs and major employment centers and mixed-use development.

Actions planned to reduce lead-based paint hazards

St. Johns County will continue to take steps to ensure the affordable housing stock for our residents is safe from lead hazards. Program partners distribute “Protecting Your Family from Lead” pamphlets and other actions to address lead-based paint hazards and to increase access to housing without lead-based paint hazards are supported by the Florida Department of Health (DOH) through integrated partnerships and programs administered by local county health departments. Public health programs administered by the DOH-St. Johns County Health Department include, but are not limited to, the following:

(1) **Surveillance and Epidemiology:** Tracking and follow-up of reportable conditions such as lead exposure, as well as case management, including risk screenings and home assessments, as needed.

(2) **Environmental Public Health:** Inspection of limited-use drinking water systems and timely water quality monitoring related to lead and other contaminants; environmental health education.

(3) **Public Health Practice and Policy:** One of our many community partnerships, the St. Johns County Health Leadership Council convenes the triennial Community Health Assessment (CHA) which uses a formal method to identify key issues in our community (i.e., safe housing, transportation, etc.) and community health status data (i.e., lead poisoning rates, access to community water systems, etc.). DOH-St. Johns partners with the federally funded Head Start program by serving as a seasonal co-location site to allow for comprehensive screenings (i.e., child development and lead exposure) to

children ages 3 to 5.

(4) **Healthy Start (a Maternal and Child Health Program):** Registered nurses review screenings of pregnant moms and infants and conduct home visits as needed, which include a safety assessment (i.e. for potential sources of lead exposure) and child developmental screenings. Through the Nurse Case Management Model, those clients living in housing with LBP hazards are provided guidance on how to reduce exposure, and are provided information on how to access safe housing, if needed.

(5) **Community Linkages:** Because many residents still associate DOH-St. Johns with primary care services/lab testing services, residents frequently contact our Nurse Triage Call Center for referrals/linkages to lead testing locations within the community.

Actions planned to reduce the number of poverty-level families

St. Johns County is dedicated to supporting a continuum of coordinated outreach efforts and services to enhance the lives of our residents, especially those living below the poverty line. The County works to strengthen neighborhoods and support families and individuals with social service programs, home repair, and provision of infrastructure and public facilities, as well as by collaborating with nonprofit partners and other state and local resources and service providers. The programs outlined in the Five-Year 2021-2025 Consolidated Plan are designed to meet the needs of our most vulnerable residents tailored to meet immediate, short-term, and long-term goals.

The St. Johns County Board of County Commissioners (BCC) governs and establishes the County's poverty-reducing goals and policies. Based on the direction provided by the BCC leadership, the County departments are responsible for collaborating and administering poverty-reducing programs. Coordination between departments is facilitated through collaborative planning efforts, participation by coordinating bodies, and program-specific partnerships. St Johns County has overall objectives and policies in the Comprehensive Plan that are geared toward poverty reduction.

Objective C.1.1 is for the "Creation and Preservation of Affordable Workforce and Special Needs Housing", Objective C.1.2 states that "The County shall maintain its existing programs, investigate new programs, and identify funding sources which will work toward the elimination of substandard housing and improve the aesthetic qualities of existing housing and encourage improvements that reduce energy and water consumption" which supports many of the needs identified in the community survey. Objective C.1.3 ensures "Adequate Areas for Very-Low-, Low- and Moderate-Income Households, Mobile Homes, Manufactured Homes, Group Homes and Foster Care Facilities". The BCC has also made it a priority to incorporate energy efficient building practices through the permitting and approval process, which will ultimately reduce energy costs for LMI households living in these homes. In addition to the above the County will continue to:

- Upgrade the Community Redevelopment Area (CRA) Housing Stock, which predominantly provides for low-income persons, and continue its efforts to develop low to moderate income

rental housing stock.

- Inventory all surplus County-owned land, foreclosed properties and in-fill opportunities that could be used to promote affordable housing provision and production.
- Strategically work with developers seeking to develop affordable housing projects close to major employment centers and available amenities.
- The County will also continue its Ten-Year Plan to End Homelessness in St. Johns County.

Actions planned to develop institutional structure

Leadership of St. Johns County begins with the Board of County Commissioners and filters through a variety of departments working collaboratively to meet the varied needs of our residents and businesses. There are a number of public and private agencies within the County that participate year-round in the provision of housing, public services, economic development services, homeless services, and other community development activities including: capital improvements, public facilities, and infrastructure. The County also has several groups that collaborate continually to lobby for resources to alleviate identified gaps within the community. These groups include but are not limited to: Health and Human Services Advisory Council (HHSAC), Health Leadership Council, Behavioral Health Consortium, Continuum of Care (CoC), Housing Finance Authority (HFA) and the Affordable Housing Advisory Committee (AHAC). Each of these groups has representatives from various agencies that provide services for the institutional delivery system within the county. As such, communication between agencies is frequent, goal oriented, and aimed at resolving needs and gaps identified within the County.

Actions planned to enhance coordination between public and private housing and social service agencies

St. Johns County will continue to strengthen its relationships with partnering public and private housing and social service agencies to address the housing and community development needs of low- and moderate-income residents. The County is an active participant in the CoC, the Health and Human Services Advisory Council, the Affordable Housing Advisory Committee, the Housing Finance Authority, and other committees that coordinate with service providers, private organizations, and other stakeholders. The County will also continue to fund non-profit organizations that provide social services and housing facilities to residents in need.

Discussion:

St. Johns County is committed to meeting the needs of our underserved residents and making our County a great place to live, work and play. This includes efforts to affirmatively further fair housing in our community, so that all residents feel they are welcome and valued members of our community.

Program Specific Requirements

AP-90 Program Specific Requirements – 91.220(l)(1,2,4)

Introduction:

St. Johns County expects to receive \$1,022,927 in CDBG funding for Program Year 2022.

Community Development Block Grant Program (CDBG)

Reference 24 CFR 91.220(l)(1)

Projects planned with all CDBG funds expected to be available during the year are identified in the Projects Table. The following identifies program income that is available for use that is included in projects to be carried out.

1. The total amount of program income that will have been received before the start of the next program year and that has not yet been reprogrammed	0
2. The amount of proceeds from section 108 loan guarantees that will be used during the year to address the priority needs and specific objectives identified in the grantee's strategic plan.	0
3. The amount of surplus funds from urban renewal settlements	0
4. The amount of any grant funds returned to the line of credit for which the planned use has not been included in a prior statement or plan	0
5. The amount of income from float-funded activities	0
Total Program Income:	0

Other CDBG Requirements

1. The amount of urgent need activities	0
2. The estimated percentage of CDBG funds that will be used for activities that benefit persons of low and moderate income. Overall Benefit - A consecutive period of one, two or three years may be used to determine that a minimum overall benefit of 70% of CDBG funds is used to benefit persons of low and moderate income. Specify the years covered that include this Annual Action Plan.	80.00%

St. Johns County will meet or exceed the minimum overall benefit of 70% of CDBG funds to be used to benefit persons of low and moderate income. There is no program income to report.

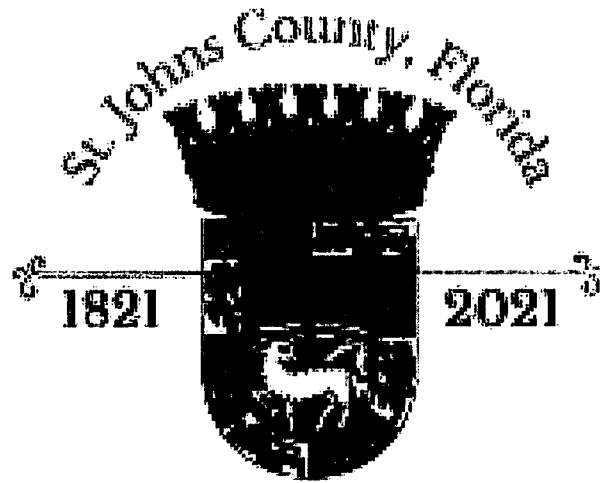

Celebrating 200 Years of Excellence

**St. Johns County 2021-2025
Consolidated Plan, 2022 Annual
Action Plan, & Affirmatively Furthering
Fair Housing Survey**

St. Johns County is a recipient of funds from the U.S. Department of Housing and Urban Development (HUD), and is conducting this survey:

- 1) To collect updated information on housing and community development needs in the St. Johns County for the Consolidated Plan and Affirmatively Furthering Fair Housing; and
- 2) To better understand residents' housing decision and their experiences living, working, or going to school in St. Johns County.

This survey is not associated with a ballot issue or political poll. Your input will help

us determine what programs/projects should be funded with our HUD Community Development Block Grant (CDBG) allocations. Please invite others to participate in the survey.

If you have questions about the Consolidated Plan process, survey and/or need translations of the survey into a language other than English, call 904-827-6890 or email housing@sjcfl.us.

1. St. Johns County would like to ensure that all responses within the County limits are included in the final analysis, while respecting other responses of individuals representing outside areas, as well. Please indicate the zip code in which you live:

2. Which of the following best describes your current housing situation?

Homeowner

Renter

Staying with family
or friends (name not

Staying in a shelter
or transitional
housing

I am without shelter,
experiencing
homelessness

listed on lease or
property title)

3. What are the three factors that were most important to you in choosing your current home or apartment in your community? (Select the (3) most important)

Cost	Proximity to Schools
Accessibility Needs	Proximity to Family and Friends
Proximity to Public Transportation	Neighborhood
Proximity to Work	Section 8
Proximity to Services (library, bank, hospital, etc.)	Availability
Proximity to Parks & Recreation Opportunities	Safe and Secure (low crime area)
Proximity to Restaurants, Entertainment, Shopping, etc.	

4. Please check ALL that apply.

My home/apartment
is in poor condition

My landlord refuses
to make repairs
despite my requests

I worry that if I
request a repair it
will result in a rent
increase or eviction

Buildings in my
neighborhood are in
poor condition

I worry about my
rent going up to an
amount I can't
afford

I have Section 8 and
I am worried my
landlord will stop
accepting Section 8

I am in the process
of being evicted

I need to be closer
to health
care/medical
facilities

I am afraid I will lose
my in-home health
care

I have bad
credit/history of
evictions or
foreclosure and
cannot find a place
to rent

I need help taking
care of myself/my
home and can't find
or afford to hire
someone

I have a
felony/criminal
record and cannot
find a place to rent

I am homeless/can't
find a place to live

Inadequate
sidewalks,
streetlights,
drainage, or other
infrastructure in my
neighborhood

I can't get to public transit/bus/light rail easily or safely

Flooding and water drainage issues

5. 1. Do you live in a publicly assisted or deed-restricted housing (including subsidized housing (Senior or Special Needs Housing), Habitat for Humanity housing, Section 8 or Housing Choice Voucher)?

6. 1. Please select all that apply to your current housing:

I have a Section 8 or housing choice voucher

I live in public housing or project-based Section 8 housing

My rent is based on my income

The sale of my home is restricted by the program I bought it through

I live in another type of publicly assisted or deed restricted housing

7. I live in another type of publicly assisted or deed restricted housing

8. 1. Please indicate if you agree or disagree with the following statement: “I feel that people like me and my family are welcome in all neighborhoods in my county.”

9. Rank this statement: All neighborhoods in my area have the same quality of parks and recreation facilities.

0 10

10. Rank this statement: The location of health care facilities is convenient to where I live.

0 10

11. Rank this statement: Housing in my community is in good condition and does not need repair.

0 10

12. Rank this statement: In this area it is easy to find housing that people can afford and close to good schools.

0 10

13. Rank this statement: I have a supportive network in my neighborhood or community.

0 10

14. Rank this statement: I would be supportive of locating low-income housing in this area.

0 10

15. Rank this statement: I would be supportive of locating new housing for low-income seniors in this area.

0 10

16. Rank this statement: I would be supportive of locating low-income housing in this area.

0 10

17. Rank this statement: I would be supportive of locating new housing for low-income seniors in this area.

0 10

18. Rank this statement: I would be supportive of locating new apartment buildings in this area.

0 10

19. Rank this statement: I would be supportive of locating a residential home for people with disabilities in this area

0

10

20. Rank this statement: I would be supportive of locating a residential home for people recovering from substance abuse in this area

0

10

21. 1. Do you or any member of your household have a disability of any type – physical, mental, intellectual, development?

22. 1. If yes, does the house or apartment you currently live in meet the needs of your household member with a disability?

23. In your opinion, which of the following are needed

Grab bars in
bathroom

Reserved accessible
space

Stair lifts

Wider doorways and
ramps

Amenities for
visually and hearing
impaired

Service or emotional
support animal
allowed in
apartment/room/ho
me

24. 1. If you felt you or someone you knew were discriminated against when looking for housing, would you know who to contact?

25. What form of transportation do you use most often?

Personal Vehicle

Bicycle

Public
Transportation

Taxi, Uber, or Lyft
style options

Company Vehicle

Specialized
transportation

Ride with a family
member or friend

service – senior or
disabled services

26. What is your gender?

Prefer not to say

Non-conforming

Female

Other

Male

27. How many persons currently reside in
your household?

0

10

28. Do you currently have children under
the age of 18 residing living in your
household?

29. What is your current

Employed Full-time

Homeaker or stay at
home parent

Employed Part-time

Retired

Self-employed

Temporary Employment	Retired Veteran
Unemployed and seeking employment	Receiving Disability Benefits
	Full-time Student

30. Specify your r following racial, cultural,
or ethnic

American Indian/Native American	Hispanic/Latino
African American	Canadian
Multi-racial	Native Hawaiian/Pacific Islander
Asian	Anglo- Saxon/White/Cauca sian
Middle Eastern	
None of the above	

31. Specify your total household income

Less than \$5,000	\$75,000	Greater than \$150,000
----------------------	----------	---------------------------



32. Please rank the following programs from lowest to highest priority (1-25)



Stormwater/Drainage Projects



Parks & Recreational Facilities and Programs



After School Programs



Economic Development Programs



Educational Assistance Programs



Job Training



Wellness Programs for Seniors



Wellness Programs for Families



Public Transportation



Domestic Violence Programs



Community Center Projects and Programs



Homebuyer Down Payment Assistance Programs



Mental Health Services



Veterans Services Programs



Home Repair and Rehabilitation Programs



Affordable Housing Projects



Rentals for Low to Moderate Income Programs



New Homes for Low to Moderate Income Homebuyers Programs



Housing for Homeless Programs



Services for Homeless Programs



Services for Special Needs Programs



Home Repair and Rehab for Individuals with Special Needs, Disabilities, and the Elderly Programs



Street Improvements (sidewalks, lighting, etc.) Projects



Water and Sewer Improvement Projects



Drug Prevention and Rehab Programs

Done

Powered by



See how easy it is to [create a survey](#).

St. Johns County 2021-2025 Consolidated Plan, 2022 Annual Action Plan, & Affirmatively Furthering Fair Housing Survey

#1

COMPLETE

Collector: Web Link 1 (Web Link)
Started: Tuesday, March 29, 2022 12:28:45 PM
Last Modified: Tuesday, March 29, 2022 12:40:33 PM
Time Spent: 00:11:47
IP Address: 104.225.186.178

Page 1

Q1

St. Johns County would like to ensure that all responses within the County limits are included in the final analysis, while respecting other responses of individuals representing outside areas, as well. Please indicate the zip code in which you live:

32095

Q2

Homeowner

Which of the following best describes your current housing situation?

Q3

Cost,

What are the three factors that were most important to you in choosing your current home or apartment in your community? (Select the (3) most important)

Proximity to Parks & Recreation Opportunities,
Safe and Secure (low crime area)

Q4

Respondent skipped this question

Please check ALL that apply.

Q5

No

1. Do you live in a publicly assisted or deed-restricted housing (including subsidized housing (Senior or Special Needs Housing), Habitat for Humanity housing, Section 8 or Housing Choice Voucher)?

Q6

Respondent skipped this question

1. Please select all that apply to your current housing:

Q7

Respondent skipped this question

I live in another type of publicly assisted or deed restricted housing

St. Johns County 2021-2025 Consolidated Plan, 2022 Annual Action Plan, & Affirmatively Furthering Fair Housing Survey

Q8 **Agree**

1. Please indicate if you agree or disagree with the following statement: "I feel that people like me and my family are welcome in all neighborhoods in my county."

Q9 **77**

Rank this statement: All neighborhoods in my area have the same quality of parks and recreation facilities.

Q10 **98**

Rank this statement: The location of health care facilities is convenient to where I live.

Q11 **90**

Rank this statement: Housing in my community is in good condition and does not need repair.

Q12 **90**

Rank this statement: In this area it is easy to find housing that people can afford and close to good schools.

Q13 **90**

Rank this statement: I have a supportive network in my neighborhood or community.

Q14 **100**

Rank this statement: I would be supportive of locating low-income housing in this area.

Q15 **100**

Rank this statement: I would be supportive of locating new housing for low-income seniors in this area.

Q16 **100**

Rank this statement: I would be supportive of locating low-income housing in this area.

Q17 **100**

Rank this statement: I would be supportive of locating new housing for low-income seniors in this area.

St. Johns County 2021-2025 Consolidated Plan, 2022 Annual Action Plan, & Affirmatively Furthering Fair Housing Survey

Q18 100

Rank this statement: I would be supportive of locating new apartment buildings in this area.

Q19 100

Rank this statement: I would be supportive of locating a residential home for people with disabilities in this area

Q20 100

Rank this statement: I would be supportive of locating a residential home for people recovering from substance abuse in this area

Q21 No

1. Do you or any member of your household have a disability of any type – physical, mental, intellectual, development?

Q22 Respondent skipped this question

1. If yes, does the house or apartment you currently live in meet the needs of your household member with a disability?

Q23 Respondent skipped this question

In your opinion, which of the following are needed

Q24 Yes

1. If you felt you or someone you knew were discriminated against when looking for housing, would you know who to contact?

Q25 Personal Vehicle

What form of transportation do you use most often?

Q26 Male

What is your gender?

Q27 4

How many persons currently reside in your household?

St. Johns County 2021-2025 Consolidated Plan, 2022 Annual Action Plan, & Affirmatively Furthering Fair Housing Survey

Q28 **Yes**

Do you currently have children under the age of 18 residing living in your household?

Q29 **Employed Full-time**

What is your current

Q30 **Hispanic/Latino**

Specify your r following racial, cultural, or ethnic

Q31 **0**

Specify your total household income

St. Johns County 2021-2025 Consolidated Plan, 2022 Annual Action Plan, & Affirmatively Furthering Fair Housing Survey

Q32

Please rank the following programs from lowest to highest priority (1-25)

Stormwater/Drainage Projects	20
Parks & Recreational Facilities and Programs	25
After School Programs	1
Economic Development Programs	7
Educational Assistance Programs	2
Job Training	3
Wellness Programs for Seniors	6
Wellness Programs for Families	5
Public Transportation	19
Domestic Violence Programs	12
Community Center Projects and Programs	21
Homebuyer Down Payment Assistance Programs	8
Mental Health Services	9
Veterans Services Programs	10
Home Repair and Rehabilitation Programs	11
Affordable Housing Projects	24
Rentals for Low to Moderate Income Programs	18
New Homes for Low to Moderate Income Homebuyers Programs	16
Housing for Homeless Programs	17
Services for Homeless Programs	13
Services for Special Needs Programs	14
Home Repair and Rehab for Individuals with Special Needs, Disabilities, and the Elderly Programs	15
Street Improvements (sidewalks, lighting, etc.) Projects	22
Water and Sewer Improvement Projects	23
Drug Prevention and Rehab Programs	4

#2

COMPLETE

Collector: Web Link 1 (Web Link)
Started: Tuesday, March 29, 2022 12:27:09 PM
Last Modified: Tuesday, March 29, 2022 12:41:23 PM
Time Spent: 00:14:13
IP Address: 104.225.186.178

Page 1

Q1

St. Johns County would like to ensure that all responses within the County limits are included in the final analysis, while respecting other responses of individuals representing outside areas, as well. Please indicate the zip code in which you live:

32092

Q2

Homeowner

Which of the following best describes your current housing situation?

Q3

Cost,

What are the three factors that were most important to you in choosing your current home or apartment in your community? (Select the (3) most important)

Proximity to Work,

Safe and Secure (low crime area)

Q4

Inadequate sidewalks, streetlights, drainage, or other infrastructure in my neighborhood

Please check ALL that apply.

Q5

No

1. Do you live in a publicly assisted or deed-restricted housing (including subsidized housing (Senior or Special Needs Housing), Habitat for Humanity housing, Section 8 or Housing Choice Voucher)?

Q6

Respondent skipped this question

1. Please select all that apply to your current housing:

Q7

No

I live in another type of publicly assisted or deed restricted housing

St. Johns County 2021-2025 Consolidated Plan, 2022 Annual Action Plan, & Affirmatively Furthering Fair Housing Survey

Q8 **Agree**

1. Please indicate if you agree or disagree with the following statement: "I feel that people like me and my family are welcome in all neighborhoods in my county."

Q9 **50**

Rank this statement: All neighborhoods in my area have the same quality of parks and recreation facilities.

Q10 **60**

Rank this statement: The location of health care facilities is convenient to where I live.

Q11 **90**

Rank this statement: Housing in my community is in good condition and does not need repair.

Q12 **50**

Rank this statement: In this area it is easy to find housing that people can afford and close to good schools.

Q13 **2**

Rank this statement: I have a supportive network in my neighborhood or community.

Q14 **2**

Rank this statement: I would be supportive of locating low-income housing in this area.

Q15 **50**

Rank this statement: I would be supportive of locating new housing for low-income seniors in this area.

Q16 **2**

Rank this statement: I would be supportive of locating low-income housing in this area.

Q17 **50**

Rank this statement: I would be supportive of locating new housing for low-income seniors in this area.

St. Johns County 2021-2025 Consolidated Plan, 2022 Annual Action Plan, & Affirmatively Furthering Fair Housing Survey

Q18 0

Rank this statement: I would be supportive of locating new apartment buildings in this area.

Q19 50

Rank this statement: I would be supportive of locating a residential home for people with disabilities in this area

Q20 0

Rank this statement: I would be supportive of locating a residential home for people recovering from substance abuse in this area

Q21 No

1. Do you or any member of your household have a disability of any type – physical, mental, intellectual, development?

Q22 Respondent skipped this question

1. If yes, does the house or apartment you currently live in meet the needs of your household member with a disability?

Q23 Respondent skipped this question

In your opinion, which of the following are needed

Q24 No

1. If you felt you or someone you knew were discriminated against when looking for housing, would you know who to contact?

Q25 Personal Vehicle

What form of transportation do you use most often?

Q26 Female

What is your gender?

Q27 2

How many persons currently reside in your household?

St. Johns County 2021-2025 Consolidated Plan, 2022 Annual Action Plan, & Affirmatively Furthering Fair Housing Survey

Q28 **No**

Do you currently have children under the age of 18 residing living in your household?

Q29 **Employed Full-time**

What is your current

Q30 **Anglo-Saxon/White/Caucasian**

Specify your r following racial, cultural, or ethnic

Q31 **55**

Specify your total household income

St. Johns County 2021-2025 Consolidated Plan, 2022 Annual Action Plan, & Affirmatively Furthering Fair Housing Survey

Q32

Please rank the following programs from lowest to highest priority (1-25)

Stormwater/Drainage Projects	3
Parks & Recreational Facilities and Programs	1
After School Programs	25
Economic Development Programs	24
Educational Assistance Programs	11
Job Training	10
Wellness Programs for Seniors	4
Wellness Programs for Families	22
Public Transportation	13
Domestic Violence Programs	14
Community Center Projects and Programs	6
Homebuyer Down Payment Assistance Programs	15
Mental Health Services	7
Veterans Services Programs	12
Home Repair and Rehabilitation Programs	5
Affordable Housing Projects	17
Rentals for Low to Moderate Income Programs	18
New Homes for Low to Moderate Income Homebuyers Programs	19
Housing for Homeless Programs	20
Services for Homeless Programs	21
Services for Special Needs Programs	16
Home Repair and Rehab for Individuals with Special Needs, Disabilities, and the Elderly Programs	23
Street Improvements (sidewalks, lighting, etc.) Projects	2
Water and Sewer Improvement Projects	8
Drug Prevention and Rehab Programs	9

#3

COMPLETE

Collector: Web Link 1 (Web Link)
Started: Tuesday, March 29, 2022 1:18:36 PM
Last Modified: Tuesday, March 29, 2022 1:31:17 PM
Time Spent: 00:12:40
IP Address: 69.180.65.99

Page 1

Q1

St. Johns County would like to ensure that all responses within the County limits are included in the final analysis, while respecting other responses of individuals representing outside areas, as well. Please indicate the zip code in which you live:

32084

Q2

Homeowner

Which of the following best describes your current housing situation?

Q3

Cost,

What are the three factors that were most important to you in choosing your current home or apartment in your community? (Select the (3) most important)

Proximity to Work,
Neighborhood

Q4

Respondent skipped this question

Please check ALL that apply.

Q5

No

1. Do you live in a publicly assisted or deed-restricted housing (including subsidized housing (Senior or Special Needs Housing), Habitat for Humanity housing, Section 8 or Housing Choice Voucher)?

Q6

Respondent skipped this question

1. Please select all that apply to your current housing:

Q7

Respondent skipped this question

I live in another type of publicly assisted or deed restricted housing

St. Johns County 2021-2025 Consolidated Plan, 2022 Annual Action Plan, & Affirmatively Furthering Fair Housing Survey

Q8 **Agree**

1. Please indicate if you agree or disagree with the following statement: "I feel that people like me and my family are welcome in all neighborhoods in my county."

Q9 **6**

Rank this statement: All neighborhoods in my area have the same quality of parks and recreation facilities.

Q10 **8**

Rank this statement: The location of health care facilities is convenient to where I live.

Q11 **2**

Rank this statement: Housing in my community is in good condition and does not need repair.

Q12 **1**

Rank this statement: In this area it is easy to find housing that people can afford and close to good schools.

Q13 **6**

Rank this statement: I have a supportive network in my neighborhood or community.

Q14 **8**

Rank this statement: I would be supportive of locating low-income housing in this area.

Q15 **8**

Rank this statement: I would be supportive of locating new housing for low-income seniors in this area.

Q16 **8**

Rank this statement: I would be supportive of locating low-income housing in this area.

Q17 **8**

Rank this statement: I would be supportive of locating new housing for low-income seniors in this area.

St. Johns County 2021-2025 Consolidated Plan, 2022 Annual Action Plan, & Affirmatively Furthering Fair Housing Survey

Q18	7
Rank this statement: I would be supportive of locating new apartment buildings in this area.	
Q19	8
Rank this statement: I would be supportive of locating a residential home for people with disabilities in this area	
Q20	8
Rank this statement: I would be supportive of locating a residential home for people recovering from substance abuse in this area	
Q21	No
1. Do you or any member of your household have a disability of any type – physical, mental, intellectual, development?	
Q22	Respondent skipped this question
1. If yes, does the house or apartment you currently live in meet the needs of your household member with a disability?	
Q23	Grab bars in bathroom
In your opinion, which of the following are needed	
Q24	No
1. If you felt you or someone you knew were discriminated against when looking for housing, would you know who to contact?	
Q25	Personal Vehicle
What form of transportation do you use most often?	
Q26	Female
What is your gender?	
Q27	3
How many persons currently reside in your household?	

St. Johns County 2021-2025 Consolidated Plan, 2022 Annual Action Plan, & Affirmatively Furthering Fair Housing Survey

Q28

No

Do you currently have children under the age of 18 residing living in your household?

Q29

Employed Full-time

What is your current

Q30

Anglo-Saxon/White/Caucasian

Specify your r following racial, cultural, or ethnic

Q31

80

Specify your total household income

St. Johns County 2021-2025 Consolidated Plan, 2022 Annual Action Plan, & Affirmatively Furthering Fair Housing Survey

Q32

Please rank the following programs from lowest to highest priority (1-25)

Stormwater/Drainage Projects	11
Parks & Recreational Facilities and Programs	17
After School Programs	16
Economic Development Programs	15
Educational Assistance Programs	5
Job Training	14
Wellness Programs for Seniors	6
Wellness Programs for Families	7
Public Transportation	8
Domestic Violence Programs	18
Community Center Projects and Programs	19
Homebuyer Down Payment Assistance Programs	25
Mental Health Services	13
Veterans Services Programs	12
Home Repair and Rehabilitation Programs	20
Affordable Housing Projects	2
Rentals for Low to Moderate Income Programs	1
New Homes for Low to Moderate Income Homebuyers Programs	3
Housing for Homeless Programs	4
Services for Homeless Programs	10
Services for Special Needs Programs	24
Home Repair and Rehab for Individuals with Special Needs, Disabilities, and the Elderly Programs	23
Street Improvements (sidewalks, lighting, etc.) Projects	22
Water and Sewer Improvement Projects	21
Drug Prevention and Rehab Programs	9

#4

COMPLETE

Collector: Web Link 1 (Web Link)
Started: Tuesday, March 29, 2022 8:58:01 PM
Last Modified: Tuesday, March 29, 2022 9:19:14 PM
Time Spent: 00:21:13
IP Address: 173.184.167.50

Page 1

Q1

St. Johns County would like to ensure that all responses within the County limits are included in the final analysis, while respecting other responses of individuals representing outside areas, as well. Please indicate the zip code in which you live:

32145 Flagler Estates

Q2

Homeowner

Which of the following best describes your current housing situation?

Q3

Cost,

What are the three factors that were most important to you in choosing your current home or apartment in your community? (Select the (3) most important)

Proximity to Services (library, bank, hospital, etc.),

Proximity to Parks & Recreation Opportunities

Q4

Inadequate sidewalks, streetlights, drainage, or other infrastructure in my neighborhood

Please check ALL that apply.

Q5

No

1. Do you live in a publicly assisted or deed-restricted housing (including subsidized housing (Senior or Special Needs Housing), Habitat for Humanity housing, Section 8 or Housing Choice Voucher)?

Q6

Respondent skipped this question

1. Please select all that apply to your current housing:

Q7

No

I live in another type of publicly assisted or deed restricted housing

St. Johns County 2021-2025 Consolidated Plan, 2022 Annual Action Plan, & Affirmatively Furthering Fair Housing Survey

Q8 **Neither Agree nor Disagree**

1. Please indicate if you agree or disagree with the following statement: "I feel that people like me and my family are welcome in all neighborhoods in my county."

Q9 **50**

Rank this statement: All neighborhoods in my area have the same quality of parks and recreation facilities.

Q10 **86**

Rank this statement: The location of health care facilities is convenient to where I live.

Q11 **52**

Rank this statement: Housing in my community is in good condition and does not need repair.

Q12 **30**

Rank this statement: In this area it is easy to find housing that people can afford and close to good schools.

Q13 **30**

Rank this statement: I have a supportive network in my neighborhood or community.

Q14 **69**

Rank this statement: I would be supportive of locating low-income housing in this area.

Q15 **69**

Rank this statement: I would be supportive of locating new housing for low-income seniors in this area.

Q16 **75**

Rank this statement: I would be supportive of locating low-income housing in this area.

Q17 **75**

Rank this statement: I would be supportive of locating new housing for low-income seniors in this area.

St. Johns County 2021-2025 Consolidated Plan, 2022 Annual Action Plan, & Affirmatively Furthering Fair Housing Survey

Q18 Respondent skipped this question

Rank this statement: I would be supportive of locating new apartment buildings in this area.

Q19 75

Rank this statement: I would be supportive of locating a residential home for people with disabilities in this area

Q20 75

Rank this statement: I would be supportive of locating a residential home for people recovering from substance abuse in this area

Q21 No

1. Do you or any member of your household have a disability of any type – physical, mental, intellectual, development?

Q22 Respondent skipped this question

1. If yes, does the house or apartment you currently live in meet the needs of your household member with a disability?

Q23 Respondent skipped this question

In your opinion, which of the following are needed

Q24 No

1. If you felt you or someone you knew were discriminated against when looking for housing, would you know who to contact?

Q25 Personal Vehicle

What form of transportation do you use most often?

Q26 Female

What is your gender?

Q27 1

How many persons currently reside in your household?

St. Johns County 2021-2025 Consolidated Plan, 2022 Annual Action Plan, & Affirmatively Furthering Fair Housing Survey

Q28 **No**

Do you currently have children under the age of 18 residing living in your household?

Q29 **Retired**

What is your current

Q30 **None of the above**

Specify your r following racial, cultural, or ethnic

Q31 **30**

Specify your total household income

Q32

Please rank the following programs from lowest to highest priority (1-25)

Community Center Projects and Programs	3
Homebuyer Down Payment Assistance Programs	4
Veterans Services Programs	5
Home Repair and Rehabilitation Programs	6
Affordable Housing Projects	1
New Homes for Low to Moderate Income Homebuyers Programs	2
Street Improvements (sidewalks, lighting, etc.) Projects	7

#5

COMPLETE

Collector: Web Link 1 (Web Link)
Started: Thursday, April 07, 2022 11:43:03 AM
Last Modified: Thursday, April 07, 2022 11:55:46 AM
Time Spent: 00:12:43
IP Address: 173.184.177.163

Page 1

Q1

St. Johns County would like to ensure that all responses within the County limits are included in the final analysis, while respecting other responses of individuals representing outside areas, as well. Please indicate the zip code in which you live:

32145

Q2

Homeowner

Which of the following best describes your current housing situation?

Q3

Cost,

What are the three factors that were most important to you in choosing your current home or apartment in your community? (Select the (3) most important)

Availability,

Safe and Secure (low crime area)

Q4

Inadequate sidewalks, streetlights, drainage, or other infrastructure in my neighborhood

Please check ALL that apply.

,

I can't get to public transit/bus/light rail easily or safely,

Flooding and water drainage issues

Q5

No

1. Do you live in a publicly assisted or deed-restricted housing (including subsidized housing (Senior or Special Needs Housing), Habitat for Humanity housing, Section 8 or Housing Choice Voucher)?

Q6

Respondent skipped this question

1. Please select all that apply to your current housing:

St. Johns County 2021-2025 Consolidated Plan, 2022 Annual Action Plan, & Affirmatively Furthering Fair Housing Survey

Q7 Respondent skipped this question

I live in another type of publicly assisted or deed restricted housing

Q8 Strongly Disagree

1. Please indicate if you agree or disagree with the following statement: "I feel that people like me and my family are welcome in all neighborhoods in my county."

Q9 2

Rank this statement: All neighborhoods in my area have the same quality of parks and recreation facilities.

Q10 2

Rank this statement: The location of health care facilities is convenient to where I live.

Q11 3

Rank this statement: Housing in my community is in good condition and does not need repair.

Q12 1

Rank this statement: In this area it is easy to find housing that people can afford and close to good schools.

Q13 41

Rank this statement: I have a supportive network in my neighborhood or community.

Q14 100

Rank this statement: I would be supportive of locating low-income housing in this area.

Q15 99

Rank this statement: I would be supportive of locating new housing for low-income seniors in this area.

Q16 98

Rank this statement: I would be supportive of locating low-income housing in this area.

St. Johns County 2021-2025 Consolidated Plan, 2022 Annual Action Plan, & Affirmatively Furthering Fair Housing Survey

Q17	99
Rank this statement: I would be supportive of locating new housing for low-income seniors in this area.	
Q18	55
Rank this statement: I would be supportive of locating new apartment buildings in this area.	
Q19	100
Rank this statement: I would be supportive of locating a residential home for people with disabilities in this area	
Q20	83
Rank this statement: I would be supportive of locating a residential home for people recovering from substance abuse in this area	
Q21	Yes
1. Do you or any member of your household have a disability of any type – physical, mental, intellectual, development?	
Q22	Yes
1. If yes, does the house or apartment you currently live in meet the needs of your household member with a disability?	
Q23	Service or emotional support animal allowed in apartment/room/home
In your opinion, which of the following are needed	
Q24	Yes
1. If you felt you or someone you knew were discriminated against when looking for housing, would you know who to contact?	
Q25	Personal Vehicle
What form of transportation do you use most often?	
Q26	Prefer not to say
What is your gender?	

St. Johns County 2021-2025 Consolidated Plan, 2022 Annual Action Plan, & Affirmatively Furthering Fair Housing Survey

Q27 2

How many persons currently reside in your household?

Q28 No

Do you currently have children under the age of 18 residing living in your household?

Q29 Receiving Disability Benefits

What is your current

Q30 African American

Specify your r following racial, cultural, or ethnic

Q31 60

Specify your total household income

St. Johns County 2021-2025 Consolidated Plan, 2022 Annual Action Plan, & Affirmatively Furthering
Fair Housing Survey

Q32

Please rank the following programs from lowest to highest priority (1-25)

Parks & Recreational Facilities and Programs	9
After School Programs	10
Economic Development Programs	2
Educational Assistance Programs	15
Job Training	14
Wellness Programs for Families	5
Public Transportation	3
Domestic Violence Programs	11
Community Center Projects and Programs	6
Homebuyer Down Payment Assistance Programs	7
Mental Health Services	8
Veterans Services Programs	13
Affordable Housing Projects	16
Rentals for Low to Moderate Income Programs	17
New Homes for Low to Moderate Income Homebuyers Programs	18
Housing for Homeless Programs	12
Services for Homeless Programs	20
Services for Special Needs Programs	21
Home Repair and Rehab for Individuals with Special Needs, Disabilities, and the Elderly Programs	4
Drug Prevention and Rehab Programs	1

#6

COMPLETE

Collector: Web Link 1 (Web Link)
Started: Tuesday, April 19, 2022 2:43:13 PM
Last Modified: Tuesday, April 19, 2022 3:00:00 PM
Time Spent: 00:16:46
IP Address: 66.177.231.52

Page 1

Q1

St. Johns County would like to ensure that all responses within the County limits are included in the final analysis, while respecting other responses of individuals representing outside areas, as well. Please indicate the zip code in which you live:

32084

Q2

Homeowner

Which of the following best describes your current housing situation?

Q3

Proximity to Work,

What are the three factors that were most important to you in choosing your current home or apartment in your community? (Select the (3) most important)

Neighborhood,

Safe and Secure (low crime area)

Q4

Flooding and water drainage issues

Please check ALL that apply.

Q5

No

1. Do you live in a publicly assisted or deed-restricted housing (including subsidized housing (Senior or Special Needs Housing), Habitat for Humanity housing, Section 8 or Housing Choice Voucher)?

Q6

Respondent skipped this question

1. Please select all that apply to your current housing:

Q7

No

I live in another type of publicly assisted or deed restricted housing

St. Johns County 2021-2025 Consolidated Plan, 2022 Annual Action Plan, & Affirmatively Furthering Fair Housing Survey

Q8 **Agree**

1. Please indicate if you agree or disagree with the following statement: "I feel that people like me and my family are welcome in all neighborhoods in my county."

Q9 **1**

Rank this statement: All neighborhoods in my area have the same quality of parks and recreation facilities.

Q10 **8**

Rank this statement: The location of health care facilities is convenient to where I live.

Q11 **7**

Rank this statement: Housing in my community is in good condition and does not need repair.

Q12 **0**

Rank this statement: In this area it is easy to find housing that people can afford and close to good schools.

Q13 **5**

Rank this statement: I have a supportive network in my neighborhood or community.

Q14 **7**

Rank this statement: I would be supportive of locating low-income housing in this area.

Q15 **9**

Rank this statement: I would be supportive of locating new housing for low-income seniors in this area.

Q16 **6**

Rank this statement: I would be supportive of locating low-income housing in this area.

Q17 **9**

Rank this statement: I would be supportive of locating new housing for low-income seniors in this area.

St. Johns County 2021-2025 Consolidated Plan, 2022 Annual Action Plan, & Affirmatively Furthering Fair Housing Survey

Q18 2

Rank this statement: I would be supportive of locating new apartment buildings in this area.

Q19 8

Rank this statement: I would be supportive of locating a residential home for people with disabilities in this area

Q20 5

Rank this statement: I would be supportive of locating a residential home for people recovering from substance abuse in this area

Q21 No

1. Do you or any member of your household have a disability of any type – physical, mental, intellectual, development?

Q22 Respondent skipped this question

1. If yes, does the house or apartment you currently live in meet the needs of your household member with a disability?

Q23 Respondent skipped this question

In your opinion, which of the following are needed

Q24 Yes

1. If you felt you or someone you knew were discriminated against when looking for housing, would you know who to contact?

Q25 Personal Vehicle

What form of transportation do you use most often?

Q26 Female

What is your gender?

Q27 2

How many persons currently reside in your household?

St. Johns County 2021-2025 Consolidated Plan, 2022 Annual Action Plan, & Affirmatively Furthering Fair Housing Survey

Q28

No

Do you currently have children under the age of 18 residing living in your household?

Q29

Employed Full-time

What is your current

Q30

Anglo-Saxon/White/Caucasian

Specify your r following racial, cultural, or ethnic

Q31

81

Specify your total household income

St. Johns County 2021-2025 Consolidated Plan, 2022 Annual Action Plan, & Affirmatively Furthering Fair Housing Survey

Q32

Please rank the following programs from lowest to highest priority (1-25)

Stormwater/Drainage Projects	20
Parks & Recreational Facilities and Programs	2
After School Programs	25
Economic Development Programs	17
Job Training	15
Wellness Programs for Seniors	7
Wellness Programs for Families	21
Public Transportation	14
Domestic Violence Programs	6
Community Center Projects and Programs	3
Homebuyer Down Payment Assistance Programs	13
Mental Health Services	24
Veterans Services Programs	4
Home Repair and Rehabilitation Programs	11
Affordable Housing Projects	19
Rentals for Low to Moderate Income Programs	9
New Homes for Low to Moderate Income Homebuyers Programs	18
Housing for Homeless Programs	10
Services for Homeless Programs	12
Services for Special Needs Programs	5
Home Repair and Rehab for Individuals with Special Needs, Disabilities, and the Elderly Programs	22
Street Improvements (sidewalks, lighting, etc.) Projects	8
Water and Sewer Improvement Projects	16
Drug Prevention and Rehab Programs	1

#7

COMPLETE

Collector: Web Link 1 (Web Link)
Started: Wednesday, April 20, 2022 9:45:58 AM
Last Modified: Wednesday, April 20, 2022 9:57:13 AM
Time Spent: 00:11:14
IP Address: 162.254.9.51

Page 1

Q1

St. Johns County would like to ensure that all responses within the County limits are included in the final analysis, while respecting other responses of individuals representing outside areas, as well. Please indicate the zip code in which you live:

32084

Q2

Homeowner

Which of the following best describes your current housing situation?

Q3

Cost,

What are the three factors that were most important to you in choosing your current home or apartment in your community? (Select the (3) most important)

Proximity to Schools,

Availability

Q4

Inadequate sidewalks, streetlights, drainage, or other infrastructure in my neighborhood

Please check ALL that apply.

,

Flooding and water drainage issues

Q5

No

1. Do you live in a publicly assisted or deed-restricted housing (including subsidized housing (Senior or Special Needs Housing), Habitat for Humanity housing, Section 8 or Housing Choice Voucher)?

Q6

Respondent skipped this question

1. Please select all that apply to your current housing:

St. Johns County 2021-2025 Consolidated Plan, 2022 Annual Action Plan, & Affirmatively Furthering Fair Housing Survey

Q17	96
Rank this statement: I would be supportive of locating new housing for low-income seniors in this area.	
Q18	48
Rank this statement: I would be supportive of locating new apartment buildings in this area.	
Q19	100
Rank this statement: I would be supportive of locating a residential home for people with disabilities in this area	
Q20	9
Rank this statement: I would be supportive of locating a residential home for people recovering from substance abuse in this area	
Q21	No
1. Do you or any member of your household have a disability of any type – physical, mental, intellectual, development?	
Q22	Respondent skipped this question
1. If yes, does the house or apartment you currently live in meet the needs of your household member with a disability?	
Q23	Service or emotional support animal allowed in apartment/room/home
In your opinion, which of the following are needed	
Q24	No
1. If you felt you or someone you knew were discriminated against when looking for housing, would you know who to contact?	
Q25	Personal Vehicle
What form of transportation do you use most often?	
Q26	Female
What is your gender?	

St. Johns County 2021-2025 Consolidated Plan, 2022 Annual Action Plan, & Affirmatively Furthering Fair Housing Survey

Q27 4

How many persons currently reside in your household?

Q28 Yes

Do you currently have children under the age of 18 residing living in your household?

Q29 Employed Full-time

What is your current

Q30 African American

Specify your r following racial, cultural, or ethnic

Q31 31

Specify your total household income

St. Johns County 2021-2025 Consolidated Plan, 2022 Annual Action Plan, & Affirmatively Furthering
Fair Housing Survey

Q32

Please rank the following programs from lowest to highest priority (1-25)

Stormwater/Drainage Projects	20
Parks & Recreational Facilities and Programs	25
After School Programs	9
Economic Development Programs	7
Educational Assistance Programs	8
Job Training	6
Wellness Programs for Seniors	24
Wellness Programs for Families	13
Public Transportation	12
Domestic Violence Programs	19
Community Center Projects and Programs	14
Homebuyer Down Payment Assistance Programs	4
Mental Health Services	18
Veterans Services Programs	23
Home Repair and Rehabilitation Programs	15
Affordable Housing Projects	2
Rentals for Low to Moderate Income Programs	1
New Homes for Low to Moderate Income Homebuyers Programs	5
Housing for Homeless Programs	22
Services for Homeless Programs	21
Services for Special Needs Programs	11
Home Repair and Rehab for Individuals with Special Needs, Disabilities, and the Elderly Programs	10
Street Improvements (sidewalks, lighting, etc.) Projects	16
Water and Sewer Improvement Projects	3
Drug Prevention and Rehab Programs	17

#8

COMPLETE

Collector: Web Link 1 (Web Link)
Started: Monday, April 25, 2022 2:08:18 PM
Last Modified: Monday, April 25, 2022 2:29:11 PM
Time Spent: 00:20:53
IP Address: 104.189.251.208

Page 1

Q1

St. Johns County would like to ensure that all responses within the County limits are included in the final analysis, while respecting other responses of individuals representing outside areas, as well. Please indicate the zip code in which you live:

32033

Q2

Homeowner

Which of the following best describes your current housing situation?

Q3

Cost,

What are the three factors that were most important to you in choosing your current home or apartment in your community? (Select the (3) most important)

Proximity to Work,

Safe and Secure (low crime area)

Q4

Respondent skipped this question

Please check ALL that apply.

Q5

No

1. Do you live in a publicly assisted or deed-restricted housing (including subsidized housing (Senior or Special Needs Housing), Habitat for Humanity housing, Section 8 or Housing Choice Voucher)?

Q6

Respondent skipped this question

1. Please select all that apply to your current housing:

Q7

No

I live in another type of publicly assisted or deed restricted housing

St. Johns County 2021-2025 Consolidated Plan, 2022 Annual Action Plan, & Affirmatively Furthering
Fair Housing Survey

Q8 **Agree**

1. Please indicate if you agree or disagree with the following statement: "I feel that people like me and my family are welcome in all neighborhoods in my county."

Q9 **5**

Rank this statement: All neighborhoods in my area have the same quality of parks and recreation facilities.

Q10 **7**

Rank this statement: The location of health care facilities is convenient to where I live.

Q11 **4**

Rank this statement: Housing in my community is in good condition and does not need repair.

Q12 **0**

Rank this statement: In this area it is easy to find housing that people can afford and close to good schools.

Q13 **0**

Rank this statement: I have a supportive network in my neighborhood or community.

Q14 **10**

Rank this statement: I would be supportive of locating low-income housing in this area.

Q15 **10**

Rank this statement: I would be supportive of locating new housing for low-income seniors in this area.

Q16 **10**

Rank this statement: I would be supportive of locating low-income housing in this area.

Q17 **10**

Rank this statement: I would be supportive of locating new housing for low-income seniors in this area.

St. Johns County 2021-2025 Consolidated Plan, 2022 Annual Action Plan, & Affirmatively Furthering Fair Housing Survey

Q18	10
Rank this statement: I would be supportive of locating new apartment buildings in this area.	
Q19	10
Rank this statement: I would be supportive of locating a residential home for people with disabilities in this area	
Q20	10
Rank this statement: I would be supportive of locating a residential home for people recovering from substance abuse in this area	
Q21	No
1. Do you or any member of your household have a disability of any type – physical, mental, intellectual, development?	
Q22	Respondent skipped this question
1. If yes, does the house or apartment you currently live in meet the needs of your household member with a disability?	
Q23	Grab bars in bathroom, Stair lifts, Amenities for visually and hearing impaired, Wider doorways and ramps
In your opinion, which of the following are needed	
Q24	No
1. If you felt you or someone you knew were discriminated against when looking for housing, would you know who to contact?	
Q25	Personal Vehicle
What form of transportation do you use most often?	
Q26	Female
What is your gender?	

St. Johns County 2021-2025 Consolidated Plan, 2022 Annual Action Plan, & Affirmatively Furthering Fair Housing Survey

Q27 2

How many persons currently reside in your household?

Q28 No

Do you currently have children under the age of 18 residing living in your household?

Q29 Employed Full-time

What is your current

Q30 Anglo-Saxon/White/Caucasian

Specify your r following racial, cultural, or ethnic

Q31 8

Specify your total household income

St. Johns County 2021-2025 Consolidated Plan, 2022 Annual Action Plan, & Affirmatively Furthering Fair Housing Survey

Q32

Please rank the following programs from lowest to highest priority (1-25)

Stormwater/Drainage Projects	10
Parks & Recreational Facilities and Programs	11
After School Programs	12
Economic Development Programs	25
Educational Assistance Programs	14
Job Training	13
Wellness Programs for Seniors	4
Wellness Programs for Families	22
Public Transportation	7
Domestic Violence Programs	18
Community Center Projects and Programs	23
Homebuyer Down Payment Assistance Programs	19
Mental Health Services	5
Veterans Services Programs	15
Home Repair and Rehabilitation Programs	21
Affordable Housing Projects	6
Rentals for Low to Moderate Income Programs	2
New Homes for Low to Moderate Income Homebuyers Programs	17
Housing for Homeless Programs	1
Services for Homeless Programs	3
Services for Special Needs Programs	9
Home Repair and Rehab for Individuals with Special Needs, Disabilities, and the Elderly Programs	8
Street Improvements (sidewalks, lighting, etc.) Projects	16
Water and Sewer Improvement Projects	24
Drug Prevention and Rehab Programs	20

St. Johns County 2021-2025 Consolidated Plan, 2022 Annual Action Plan, & Affirmatively Furthering Fair Housing Survey

#9

COMPLETE

Collector: Web Link 1 (Web Link)
Started: Monday, April 25, 2022 3:12:55 PM
Last Modified: Monday, April 25, 2022 3:16:23 PM
Time Spent: 00:03:28
IP Address: 73.224.194.195

Page 1

Q1

St. Johns County would like to ensure that all responses within the County limits are included in the final analysis, while respecting other responses of individuals representing outside areas, as well. Please indicate the zip code in which you live:

32080

Q2

Homeowner

Which of the following best describes your current housing situation?

Q3

Proximity to Parks & Recreation Opportunities,
Neighborhood,
Safe and Secure (low crime area)

What are the three factors that were most important to you in choosing your current home or apartment in your community? (Select the (3) most important)

Q4

Respondent skipped this question

Please check ALL that apply.

Q5

No

1. Do you live in a publicly assisted or deed-restricted housing (including subsidized housing (Senior or Special Needs Housing), Habitat for Humanity housing, Section 8 or Housing Choice Voucher)?

Q6

Respondent skipped this question

1. Please select all that apply to your current housing:

Q7

No

I live in another type of publicly assisted or deed restricted housing

St. Johns County 2021-2025 Consolidated Plan, 2022 Annual Action Plan, & Affirmatively Furthering Fair Housing Survey

Q8 **Agree**

1. Please indicate if you agree or disagree with the following statement: "I feel that people like me and my family are welcome in all neighborhoods in my county."

Q9 **65**

Rank this statement: All neighborhoods in my area have the same quality of parks and recreation facilities.

Q10 **90**

Rank this statement: The location of health care facilities is convenient to where I live.

Q11 **95**

Rank this statement: Housing in my community is in good condition and does not need repair.

Q12 **50**

Rank this statement: In this area it is easy to find housing that people can afford and close to good schools.

Q13 **100**

Rank this statement: I have a supportive network in my neighborhood or community.

Q14 **45**

Rank this statement: I would be supportive of locating low-income housing in this area.

Q15 **80**

Rank this statement: I would be supportive of locating new housing for low-income seniors in this area.

Q16 **40**

Rank this statement: I would be supportive of locating low-income housing in this area.

Q17 **80**

Rank this statement: I would be supportive of locating new housing for low-income seniors in this area.

St. Johns County 2021-2025 Consolidated Plan, 2022 Annual Action Plan, & Affirmatively Furthering Fair Housing Survey

Q18	5
Rank this statement: I would be supportive of locating new apartment buildings in this area.	
Q19	100
Rank this statement: I would be supportive of locating a residential home for people with disabilities in this area	
Q20	1
Rank this statement: I would be supportive of locating a residential home for people recovering from substance abuse in this area	
Q21	No
1. Do you or any member of your household have a disability of any type – physical, mental, intellectual, development?	
Q22	No
1. If yes, does the house or apartment you currently live in meet the needs of your household member with a disability?	
Q23	Respondent skipped this question
In your opinion, which of the following are needed	
Q24	Yes
1. If you felt you or someone you knew were discriminated against when looking for housing, would you know who to contact?	
Q25	Personal Vehicle
What form of transportation do you use most often?	
Q26	Prefer not to say
What is your gender?	
Q27	2
How many persons currently reside in your household?	

St. Johns County 2021-2025 Consolidated Plan, 2022 Annual Action Plan, & Affirmatively Furthering Fair Housing Survey

Q28

Yes

Do you currently have children under the age of 18 residing living in your household?

Q29

Employed Full-time

What is your current

Q30

None of the above

Specify your r following racial, cultural, or ethnic

Q31

100

Specify your total household income

St. Johns County 2021-2025 Consolidated Plan, 2022 Annual Action Plan, & Affirmatively Furthering Fair Housing Survey

Q32

Please rank the following programs from lowest to highest priority (1-25)

Stormwater/Drainage Projects	2
Parks & Recreational Facilities and Programs	1
After School Programs	5
Economic Development Programs	3
Educational Assistance Programs	4
Job Training	7
Wellness Programs for Seniors	6
Wellness Programs for Families	8
Public Transportation	9
Domestic Violence Programs	10
Community Center Projects and Programs	11
Homebuyer Down Payment Assistance Programs	12
Mental Health Services	13
Veterans Services Programs	14
Home Repair and Rehabilitation Programs	15
Affordable Housing Projects	16
Rentals for Low to Moderate Income Programs	17
New Homes for Low to Moderate Income Homebuyers Programs	18
Housing for Homeless Programs	19
Services for Homeless Programs	20
Services for Special Needs Programs	21
Home Repair and Rehab for Individuals with Special Needs, Disabilities, and the Elderly Programs	22
Street Improvements (sidewalks, lighting, etc.) Projects	23
Water and Sewer Improvement Projects	24
Drug Prevention and Rehab Programs	25

#10

COMPLETE

Collector: Web Link 1 (Web Link)
Started: Tuesday, April 26, 2022 8:46:41 AM
Last Modified: Tuesday, April 26, 2022 8:59:04 AM
Time Spent: 00:12:23
IP Address: 99.189.80.125

Page 1

Q1

St. Johns County would like to ensure that all responses within the County limits are included in the final analysis, while respecting other responses of individuals representing outside areas, as well. Please indicate the zip code in which you live:

32080

Q2

Homeowner

Which of the following best describes your current housing situation?

Q3

Cost,

What are the three factors that were most important to you in choosing your current home or apartment in your community? (Select the (3) most important)

Proximity to Parks & Recreation Opportunities,
Proximity to Restaurants, Entertainment, Shopping,
etc.

Q4

Respondent skipped this question

Please check ALL that apply.

Q5

Respondent skipped this question

1. Do you live in a publicly assisted or deed-restricted housing (including subsidized housing (Senior or Special Needs Housing), Habitat for Humanity housing, Section 8 or Housing Choice Voucher)?

Q6

Respondent skipped this question

1. Please select all that apply to your current housing:

St. Johns County 2021-2025 Consolidated Plan, 2022 Annual Action Plan, & Affirmatively Furthering Fair Housing Survey

Q7 **Respondent skipped this question**

I live in another type of publicly assisted or deed restricted housing

Q8 **Agree**

1. Please indicate if you agree or disagree with the following statement: "I feel that people like me and my family are welcome in all neighborhoods in my county."

Q9 **99**

Rank this statement: All neighborhoods in my area have the same quality of parks and recreation facilities.

Q10 **80**

Rank this statement: The location of health care facilities is convenient to where I live.

Q11 **100**

Rank this statement: Housing in my community is in good condition and does not need repair.

Q12 **25**

Rank this statement: In this area it is easy to find housing that people can afford and close to good schools.

Q13 **98**

Rank this statement: I have a supportive network in my neighborhood or community.

Q14 **98**

Rank this statement: I would be supportive of locating low-income housing in this area.

Q15 **100**

Rank this statement: I would be supportive of locating new housing for low-income seniors in this area.

Q16 **99**

Rank this statement: I would be supportive of locating low-income housing in this area.

St. Johns County 2021-2025 Consolidated Plan, 2022 Annual Action Plan, & Affirmatively Furthering Fair Housing Survey

Q17 99

Rank this statement: I would be supportive of locating new housing for low-income seniors in this area.

Q18 4

Rank this statement: I would be supportive of locating new apartment buildings in this area.

Q19 82

Rank this statement: I would be supportive of locating a residential home for people with disabilities in this area

Q20 98

Rank this statement: I would be supportive of locating a residential home for people recovering from substance abuse in this area

Q21 No

1. Do you or any member of your household have a disability of any type – physical, mental, intellectual, development?

Q22 Respondent skipped this question

1. If yes, does the house or apartment you currently live in meet the needs of your household member with a disability?

Q23 Respondent skipped this question

In your opinion, which of the following are needed

Q24 No

1. If you felt you or someone you knew were discriminated against when looking for housing, would you know who to contact?

Q25 Personal Vehicle

What form of transportation do you use most often?

Q26 Female

What is your gender?

St. Johns County 2021-2025 Consolidated Plan, 2022 Annual Action Plan, & Affirmatively Furthering Fair Housing Survey

Q27 2

How many persons currently reside in your household?

Q28 No

Do you currently have children under the age of 18 residing living in your household?

Q29 Retired

What is your current

Q30 Anglo-Saxon/White/Caucasian

Specify your r following racial, cultural, or ethnic

Q31 45

Specify your total household income

Q32
Please rank the following programs from lowest to highest priority (1-25)

Parks & Recreational Facilities and Programs	20
After School Programs	25
Economic Development Programs	1
Educational Assistance Programs	15
Community Center Projects and Programs	10

#11

COMPLETE

Collector: Web Link 1 (Web Link)
Started: Tuesday, April 26, 2022 9:30:51 AM
Last Modified: Tuesday, April 26, 2022 10:07:41 AM
Time Spent: 00:36:50
IP Address: 99.105.202.80

Page 1

Q1

St. Johns County would like to ensure that all responses within the County limits are included in the final analysis, while respecting other responses of individuals representing outside areas, as well. Please indicate the zip code in which you live:

32092

Q2

Which of the following best describes your current housing situation?

Staying with family or friends (name not listed on lease or property title)

Q3

What are the three factors that were most important to you in choosing your current home or apartment in your community? (Select the (3) most important)

**Cost,
Accessibility Needs,
Safe and Secure (low crime area)**

Q4

Please check ALL that apply.

I have a felony/criminal record and cannot find a place to rent

Q5

1. Do you live in a publicly assisted or deed-restricted housing (including subsidized housing (Senior or Special Needs Housing), Habitat for Humanity housing, Section 8 or Housing Choice Voucher)?

Respondent skipped this question

Q6

1. Please select all that apply to your current housing:

My rent is based on my income

Q7

I live in another type of publicly assisted or deed restricted housing

Respondent skipped this question

St. Johns County 2021-2025 Consolidated Plan, 2022 Annual Action Plan, & Affirmatively Furthering Fair Housing Survey

Q8	Agree
1. Please indicate if you agree or disagree with the following statement: "I feel that people like me and my family are welcome in all neighborhoods in my county."	
Q9	54
Rank this statement: All neighborhoods in my area have the same quality of parks and recreation facilities.	
Q10	53
Rank this statement: The location of health care facilities is convenient to where I live.	
Q11	80
Rank this statement: Housing in my community is in good condition and does not need repair.	
Q12	Respondent skipped this question
Rank this statement: In this area it is easy to find housing that people can afford and close to good schools.	
Q13	15
Rank this statement: I have a supportive network in my neighborhood or community.	
Q14	100
Rank this statement: I would be supportive of locating low-income housing in this area.	
Q15	100
Rank this statement: I would be supportive of locating new housing for low-income seniors in this area.	
Q16	100
Rank this statement: I would be supportive of locating low-income housing in this area.	
Q17	100
Rank this statement: I would be supportive of locating new housing for low-income seniors in this area.	

St. Johns County 2021-2025 Consolidated Plan, 2022 Annual Action Plan, & Affirmatively Furthering Fair Housing Survey

Q18	100
Rank this statement: I would be supportive of locating new apartment buildings in this area.	
Q19	100
Rank this statement: I would be supportive of locating a residential home for people with disabilities in this area	
Q20	80
Rank this statement: I would be supportive of locating a residential home for people recovering from substance abuse in this area	
Q21	Yes
1. Do you or any member of your household have a disability of any type – physical, mental, intellectual, development?	
Q22	No
1. If yes, does the house or apartment you currently live in meet the needs of your household member with a disability?	
Q23	Grab bars in bathroom, Service or emotional support animal allowed in apartment/room/home
In your opinion, which of the following are needed	
Q24	No
1. If you felt you or someone you knew were discriminated against when looking for housing, would you know who to contact?	
Q25	Personal Vehicle
What form of transportation do you use most often?	
Q26	Female
What is your gender?	

St. Johns County 2021-2025 Consolidated Plan, 2022 Annual Action Plan, & Affirmatively Furthering Fair Housing Survey

Q27 5

How many persons currently reside in your household?

Q28 Yes

Do you currently have children under the age of 18 residing living in your household?

Q29 Receiving Disability Benefits

What is your current

Q30 None of the above

Specify your r following racial, cultural, or ethnic

Q31 11

Specify your total household income

St. Johns County 2021-2025 Consolidated Plan, 2022 Annual Action Plan, & Affirmatively Furthering Fair Housing Survey

Q32

Please rank the following programs from lowest to highest priority (1-25)

Stormwater/Drainage Projects	25
Parks & Recreational Facilities and Programs	20
After School Programs	2
Economic Development Programs	21
Educational Assistance Programs	14
Job Training	13
Wellness Programs for Seniors	18
Wellness Programs for Families	19
Public Transportation	1
Domestic Violence Programs	16
Community Center Projects and Programs	11
Homebuyer Down Payment Assistance Programs	22
Mental Health Services	10
Veterans Services Programs	12
Home Repair and Rehabilitation Programs	17
Affordable Housing Projects	8
Rentals for Low to Moderate Income Programs	9
New Homes for Low to Moderate Income Homebuyers Programs	7
Housing for Homeless Programs	6
Services for Homeless Programs	5
Services for Special Needs Programs	4
Home Repair and Rehab for Individuals with Special Needs, Disabilities, and the Elderly Programs	3
Street Improvements (sidewalks, lighting, etc.) Projects	23
Water and Sewer Improvement Projects	24
Drug Prevention and Rehab Programs	15

#12

COMPLETE

Collector: Web Link 1 (Web Link)
Started: Tuesday, April 26, 2022 10:17:47 AM
Last Modified: Tuesday, April 26, 2022 12:22:51 PM
Time Spent: 02:05:04
IP Address: 64.187.128.255

Page 1

Q1

St. Johns County would like to ensure that all responses within the County limits are included in the final analysis, while respecting other responses of individuals representing outside areas, as well. Please indicate the zip code in which you live:

32080

Q2

Homeowner

Which of the following best describes your current housing situation?

Q3

Cost,

What are the three factors that were most important to you in choosing your current home or apartment in your community? (Select the (3) most important)

Accessibility Needs,

Proximity to Parks & Recreation Opportunities

Q4

Flooding and water drainage issues

Please check ALL that apply.

Q5

No

1. Do you live in a publicly assisted or deed-restricted housing (including subsidized housing (Senior or Special Needs Housing), Habitat for Humanity housing, Section 8 or Housing Choice Voucher)?

Q6

Respondent skipped this question

1. Please select all that apply to your current housing:

Q7

No

I live in another type of publicly assisted or deed restricted housing

St. Johns County 2021-2025 Consolidated Plan, 2022 Annual Action Plan, & Affirmatively Furthering Fair Housing Survey

Q8 **Agree**

1. Please indicate if you agree or disagree with the following statement: "I feel that people like me and my family are welcome in all neighborhoods in my county."

Q9 **19**

Rank this statement: All neighborhoods in my area have the same quality of parks and recreation facilities.

Q10 **72**

Rank this statement: The location of health care facilities is convenient to where I live.

Q11 **31**

Rank this statement: Housing in my community is in good condition and does not need repair.

Q12 **20**

Rank this statement: In this area it is easy to find housing that people can afford and close to good schools.

Q13 **86**

Rank this statement: I have a supportive network in my neighborhood or community.

Q14 **88**

Rank this statement: I would be supportive of locating low-income housing in this area.

Q15 **89**

Rank this statement: I would be supportive of locating new housing for low-income seniors in this area.

Q16 **88**

Rank this statement: I would be supportive of locating low-income housing in this area.

Q17 **89**

Rank this statement: I would be supportive of locating new housing for low-income seniors in this area.

St. Johns County 2021-2025 Consolidated Plan, 2022 Annual Action Plan, & Affirmatively Furthering Fair Housing Survey

Q18 65

Rank this statement: I would be supportive of locating new apartment buildings in this area.

Q19 81

Rank this statement: I would be supportive of locating a residential home for people with disabilities in this area

Q20 52

Rank this statement: I would be supportive of locating a residential home for people recovering from substance abuse in this area

Q21 No

1. Do you or any member of your household have a disability of any type – physical, mental, intellectual, development?

Q22 Respondent skipped this question

1. If yes, does the house or apartment you currently live in meet the needs of your household member with a disability?

Q23 Respondent skipped this question

In your opinion, which of the following are needed

Q24 Yes

1. If you felt you or someone you knew were discriminated against when looking for housing, would you know who to contact?

Q25 Personal Vehicle

What form of transportation do you use most often?

Q26 Female

What is your gender?

Q27 2

How many persons currently reside in your household?

St. Johns County 2021-2025 Consolidated Plan, 2022 Annual Action Plan, & Affirmatively Furthering Fair Housing Survey

Q28

No

Do you currently have children under the age of 18 residing living in your household?

Q29

Retired

What is your current

Q30

Anglo-Saxon/White/Caucasian

Specify your r following racial, cultural, or ethnic

Q31

37

Specify your total household income

St. Johns County 2021-2025 Consolidated Plan, 2022 Annual Action Plan, & Affirmatively Furthering Fair Housing Survey

Q32

Please rank the following programs from lowest to highest priority (1-25)

Stormwater/Drainage Projects	4
Parks & Recreational Facilities and Programs	24
After School Programs	13
Economic Development Programs	25
Educational Assistance Programs	14
Job Training	15
Wellness Programs for Seniors	22
Wellness Programs for Families	23
Public Transportation	16
Domestic Violence Programs	12
Community Center Projects and Programs	21
Homebuyer Down Payment Assistance Programs	11
Mental Health Services	7
Veterans Services Programs	20
Home Repair and Rehabilitation Programs	19
Affordable Housing Projects	2
Rentals for Low to Moderate Income Programs	9
New Homes for Low to Moderate Income Homebuyers Programs	10
Housing for Homeless Programs	1
Services for Homeless Programs	6
Services for Special Needs Programs	17
Home Repair and Rehab for Individuals with Special Needs, Disabilities, and the Elderly Programs	5
Street Improvements (sidewalks, lighting, etc.) Projects	18
Water and Sewer Improvement Projects	3
Drug Prevention and Rehab Programs	8

#13

COMPLETE

Collector: Web Link 1 (Web Link)
Started: Tuesday, April 26, 2022 2:41:55 PM
Last Modified: Tuesday, April 26, 2022 2:51:22 PM
Time Spent: 00:09:27
IP Address: 50.73.250.121

Page 1

Q1

St. Johns County would like to ensure that all responses within the County limits are included in the final analysis, while respecting other responses of individuals representing outside areas, as well. Please indicate the zip code in which you live:

32086

Q2

Homeowner

Which of the following best describes your current housing situation?

Q3

**Cost,
Proximity to Work,
Availability**

What are the three factors that were most important to you in choosing your current home or apartment in your community? (Select the (3) most important)

Q4

Respondent skipped this question

Please check ALL that apply.

Q5

No

1. Do you live in a publicly assisted or deed-restricted housing (including subsidized housing (Senior or Special Needs Housing), Habitat for Humanity housing, Section 8 or Housing Choice Voucher)?

Q6

Respondent skipped this question

1. Please select all that apply to your current housing:

Q7

No

I live in another type of publicly assisted or deed restricted housing

St. Johns County 2021-2025 Consolidated Plan, 2022 Annual Action Plan, & Affirmatively Furthering Fair Housing Survey

Q8 **Agree**

1. Please indicate if you agree or disagree with the following statement: "I feel that people like me and my family are welcome in all neighborhoods in my county."

Q9 **75**

Rank this statement: All neighborhoods in my area have the same quality of parks and recreation facilities.

Q10 **51**

Rank this statement: The location of health care facilities is convenient to where I live.

Q11 **95**

Rank this statement: Housing in my community is in good condition and does not need repair.

Q12 **3**

Rank this statement: In this area it is easy to find housing that people can afford and close to good schools.

Q13 **50**

Rank this statement: I have a supportive network in my neighborhood or community.

Q14 **100**

Rank this statement: I would be supportive of locating low-income housing in this area.

Q15 **100**

Rank this statement: I would be supportive of locating new housing for low-income seniors in this area.

Q16 **100**

Rank this statement: I would be supportive of locating low-income housing in this area.

Q17 **100**

Rank this statement: I would be supportive of locating new housing for low-income seniors in this area.

St. Johns County 2021-2025 Consolidated Plan, 2022 Annual Action Plan, & Affirmatively Furthering Fair Housing Survey

Q18 100

Rank this statement: I would be supportive of locating new apartment buildings in this area.

Q19 100

Rank this statement: I would be supportive of locating a residential home for people with disabilities in this area

Q20 99

Rank this statement: I would be supportive of locating a residential home for people recovering from substance abuse in this area

Q21 No

1. Do you or any member of your household have a disability of any type – physical, mental, intellectual, development?

Q22 Respondent skipped this question

1. If yes, does the house or apartment you currently live in meet the needs of your household member with a disability?

Q23 Grab bars in bathroom

In your opinion, which of the following are needed

Q24 Yes

1. If you felt you or someone you knew were discriminated against when looking for housing, would you know who to contact?

Q25 Personal Vehicle

What form of transportation do you use most often?

Q26 Male

What is your gender?

Q27 2

How many persons currently reside in your household?

St. Johns County 2021-2025 Consolidated Plan, 2022 Annual Action Plan, & Affirmatively Furthering Fair Housing Survey

Q28

No

Do you currently have children under the age of 18 residing living in your household?

Q29

Employed Full-time

What is your current

Q30

Anglo-Saxon/White/Caucasian

Specify your r following racial, cultural, or ethnic

Q31

79

Specify your total household income

St. Johns County 2021-2025 Consolidated Plan, 2022 Annual Action Plan, & Affirmatively Furthering
Fair Housing Survey

Q32

Please rank the following programs from lowest to highest priority (1-25)

Stormwater/Drainage Projects	11
Parks & Recreational Facilities and Programs	19
After School Programs	12
Economic Development Programs	8
Educational Assistance Programs	24
Job Training	3
Wellness Programs for Seniors	14
Wellness Programs for Families	15
Public Transportation	18
Domestic Violence Programs	10
Community Center Projects and Programs	16
Homebuyer Down Payment Assistance Programs	4
Mental Health Services	9
Veterans Services Programs	13
Home Repair and Rehabilitation Programs	5
Affordable Housing Projects	6
Rentals for Low to Moderate Income Programs	2
New Homes for Low to Moderate Income Homebuyers Programs	1
Housing for Homeless Programs	17
Services for Homeless Programs	20
Services for Special Needs Programs	21
Home Repair and Rehab for Individuals with Special Needs, Disabilities, and the Elderly Programs	22
Street Improvements (sidewalks, lighting, etc.) Projects	23
Water and Sewer Improvement Projects	7
Drug Prevention and Rehab Programs	25

#14

COMPLETE

Collector: Web Link 1 (Web Link)
Started: Tuesday, April 26, 2022 3:50:23 PM
Last Modified: Tuesday, April 26, 2022 4:02:31 PM
Time Spent: 00:12:08
IP Address: 70.89.13.46

Page 1

Q1

St. Johns County would like to ensure that all responses within the County limits are included in the final analysis, while respecting other responses of individuals representing outside areas, as well. Please indicate the zip code in which you live:

32095

Q2

Homeowner

Which of the following best describes your current housing situation?

Q3

Cost,

What are the three factors that were most important to you in choosing your current home or apartment in your community? (Select the (3) most important)

Proximity to Schools,

Safe and Secure (low crime area)

Q4

Flooding and water drainage issues

Please check ALL that apply.

Q5

No

1. Do you live in a publicly assisted or deed-restricted housing (including subsidized housing (Senior or Special Needs Housing), Habitat for Humanity housing, Section 8 or Housing Choice Voucher)?

Q6

Respondent skipped this question

1. Please select all that apply to your current housing:

Q7

No

I live in another type of publicly assisted or deed restricted housing

St. Johns County 2021-2025 Consolidated Plan, 2022 Annual Action Plan, & Affirmatively Furthering Fair Housing Survey

Q8 **Agree**

1. Please indicate if you agree or disagree with the following statement: "I feel that people like me and my family are welcome in all neighborhoods in my county."

Q9 **20**

Rank this statement: All neighborhoods in my area have the same quality of parks and recreation facilities.

Q10 **20**

Rank this statement: The location of health care facilities is convenient to where I live.

Q11 **95**

Rank this statement: Housing in my community is in good condition and does not need repair.

Q12 **10**

Rank this statement: In this area it is easy to find housing that people can afford and close to good schools.

Q13 **50**

Rank this statement: I have a supportive network in my neighborhood or community.

Q14 **80**

Rank this statement: I would be supportive of locating low-income housing in this area.

Q15 **80**

Rank this statement: I would be supportive of locating new housing for low-income seniors in this area.

Q16 **80**

Rank this statement: I would be supportive of locating low-income housing in this area.

Q17 **80**

Rank this statement: I would be supportive of locating new housing for low-income seniors in this area.

St. Johns County 2021-2025 Consolidated Plan, 2022 Annual Action Plan, & Affirmatively Furthering Fair Housing Survey

Q18	50
Rank this statement: I would be supportive of locating new apartment buildings in this area.	
Q19	80
Rank this statement: I would be supportive of locating a residential home for people with disabilities in this area	
Q20	70
Rank this statement: I would be supportive of locating a residential home for people recovering from substance abuse in this area	
Q21	No
1. Do you or any member of your household have a disability of any type – physical, mental, intellectual, development?	
Q22	Respondent skipped this question
1. If yes, does the house or apartment you currently live in meet the needs of your household member with a disability?	
Q23	Grab bars in bathroom, Stair lifts, Amenities for visually and hearing impaired
In your opinion, which of the following are needed	
Q24	No
1. If you felt you or someone you knew were discriminated against when looking for housing, would you know who to contact?	
Q25	Personal Vehicle
What form of transportation do you use most often?	
Q26	Male
What is your gender?	

St. Johns County 2021-2025 Consolidated Plan, 2022 Annual Action Plan, & Affirmatively Furthering Fair Housing Survey

Q27 4

How many persons currently reside in your household?

Q28 Yes

Do you currently have children under the age of 18 residing living in your household?

Q29 Employed Full-time

What is your current

Q30 Hispanic/Latino

Specify your r following racial, cultural, or ethnic

Q31 56

Specify your total household income

St. Johns County 2021-2025 Consolidated Plan, 2022 Annual Action Plan, & Affirmatively Furthering
Fair Housing Survey

Q32

Please rank the following programs from lowest to highest priority (1-25)

Stormwater/Drainage Projects	2
Parks & Recreational Facilities and Programs	25
After School Programs	21
Economic Development Programs	3
Educational Assistance Programs	4
Job Training	18
Wellness Programs for Seniors	23
Wellness Programs for Families	7
Public Transportation	10
Domestic Violence Programs	12
Community Center Projects and Programs	9
Homebuyer Down Payment Assistance Programs	15
Mental Health Services	6
Veterans Services Programs	16
Home Repair and Rehabilitation Programs	24
Affordable Housing Projects	1
Rentals for Low to Moderate Income Programs	17
New Homes for Low to Moderate Income Homebuyers Programs	13
Housing for Homeless Programs	8
Services for Homeless Programs	11
Services for Special Needs Programs	14
Home Repair and Rehab for Individuals with Special Needs, Disabilities, and the Elderly Programs	20
Street Improvements (sidewalks, lighting, etc.) Projects	22
Water and Sewer Improvement Projects	5
Drug Prevention and Rehab Programs	19

#15

COMPLETE

Collector: Web Link 1 (Web Link)
Started: Tuesday, April 26, 2022 6:17:32 PM
Last Modified: Tuesday, April 26, 2022 6:30:53 PM
Time Spent: 00:13:21
IP Address: 71.199.252.134

Page 1

Q1

St. Johns County would like to ensure that all responses within the County limits are included in the final analysis, while respecting other responses of individuals representing outside areas, as well. Please indicate the zip code in which you live:

32086

Q2

Homeowner

Which of the following best describes your current housing situation?

Q3

What are the three factors that were most important to you in choosing your current home or apartment in your community? (Select the (3) most important)

Proximity to Restaurants, Entertainment, Shopping, etc.

Neighborhood,

Safe and Secure (low crime area)

Q4

Respondent skipped this question

Please check ALL that apply.

Q5

No

1. Do you live in a publicly assisted or deed-restricted housing (including subsidized housing (Senior or Special Needs Housing), Habitat for Humanity housing, Section 8 or Housing Choice Voucher)?

Q6

Respondent skipped this question

1. Please select all that apply to your current housing:

St. Johns County 2021-2025 Consolidated Plan, 2022 Annual Action Plan, & Affirmatively Furthering Fair Housing Survey

Q7 **No**

I live in another type of publicly assisted or deed restricted housing

Q8 **Agree**

1. Please indicate if you agree or disagree with the following statement: "I feel that people like me and my family are welcome in all neighborhoods in my county."

Q9 **81**

Rank this statement: All neighborhoods in my area have the same quality of parks and recreation facilities.

Q10 **84**

Rank this statement: The location of health care facilities is convenient to where I live.

Q11 **85**

Rank this statement: Housing in my community is in good condition and does not need repair.

Q12 **40**

Rank this statement: In this area it is easy to find housing that people can afford and close to good schools.

Q13 **85**

Rank this statement: I have a supportive network in my neighborhood or community.

Q14 **50**

Rank this statement: I would be supportive of locating low-income housing in this area.

Q15 **75**

Rank this statement: I would be supportive of locating new housing for low-income seniors in this area.

Q16 **50**

Rank this statement: I would be supportive of locating low-income housing in this area.

St. Johns County 2021-2025 Consolidated Plan, 2022 Annual Action Plan, & Affirmatively Furthering Fair Housing Survey

Q17 75

Rank this statement: I would be supportive of locating new housing for low-income seniors in this area.

Q18 60

Rank this statement: I would be supportive of locating new apartment buildings in this area.

Q19 65

Rank this statement: I would be supportive of locating a residential home for people with disabilities in this area

Q20 50

Rank this statement: I would be supportive of locating a residential home for people recovering from substance abuse in this area

Q21 No

1. Do you or any member of your household have a disability of any type – physical, mental, intellectual, development?

Q22 Respondent skipped this question

1. If yes, does the house or apartment you currently live in meet the needs of your household member with a disability?

Q23 Respondent skipped this question

In your opinion, which of the following are needed

Q24 No

1. If you felt you or someone you knew were discriminated against when looking for housing, would you know who to contact?

Q25 Personal Vehicle

What form of transportation do you use most often?

Q26 Female

What is your gender?

St. Johns County 2021-2025 Consolidated Plan, 2022 Annual Action Plan, & Affirmatively Furthering Fair Housing Survey

Q27 2

How many persons currently reside in your household?

Q28 No

Do you currently have children under the age of 18 residing living in your household?

Q29 Retired

What is your current

Q30 Anglo-Saxon/White/Caucasian

Specify your r following racial, cultural, or ethnic

Q31 75

Specify your total household income

St. Johns County 2021-2025 Consolidated Plan, 2022 Annual Action Plan, & Affirmatively Furthering Fair Housing Survey

Q32

Please rank the following programs from lowest to highest priority (1-25)

Stormwater/Drainage Projects	1
Parks & Recreational Facilities and Programs	2
After School Programs	6
Economic Development Programs	12
Educational Assistance Programs	5
Job Training	4
Wellness Programs for Seniors	8
Wellness Programs for Families	7
Public Transportation	3
Domestic Violence Programs	10
Community Center Projects and Programs	16
Homebuyer Down Payment Assistance Programs	17
Mental Health Services	11
Veterans Services Programs	9
Home Repair and Rehabilitation Programs	13
Affordable Housing Projects	14
Rentals for Low to Moderate Income Programs	15
New Homes for Low to Moderate Income Homebuyers Programs	20
Housing for Homeless Programs	24
Services for Homeless Programs	21
Services for Special Needs Programs	22
Home Repair and Rehab for Individuals with Special Needs, Disabilities, and the Elderly Programs	23
Street Improvements (sidewalks, lighting, etc.) Projects	18
Water and Sewer Improvement Projects	19
Drug Prevention and Rehab Programs	25

#16

COMPLETE

Collector: Web Link 1 (Web Link)
Started: Tuesday, April 26, 2022 7:04:17 PM
Last Modified: Tuesday, April 26, 2022 7:20:14 PM
Time Spent: 00:15:57
IP Address: 107.72.178.7

Page 1

Q1

St. Johns County would like to ensure that all responses within the County limits are included in the final analysis, while respecting other responses of individuals representing outside areas, as well. Please indicate the zip code in which you live:

32259

Q2

Homeowner

Which of the following best describes your current housing situation?

Q3

Proximity to Work,
Neighborhood,
Safe and Secure (low crime area)

What are the three factors that were most important to you in choosing your current home or apartment in your community? (Select the (3) most important)

Q4

Respondent skipped this question

Please check ALL that apply.

Q5

Respondent skipped this question

1. Do you live in a publicly assisted or deed-restricted housing (including subsidized housing (Senior or Special Needs Housing), Habitat for Humanity housing, Section 8 or Housing Choice Voucher)?

Q6

Respondent skipped this question

1. Please select all that apply to your current housing:

Q7

Respondent skipped this question

I live in another type of publicly assisted or deed restricted housing

St. Johns County 2021-2025 Consolidated Plan, 2022 Annual Action Plan, & Affirmatively Furthering Fair Housing Survey

Q8 Respondent skipped this question

1. Please indicate if you agree or disagree with the following statement: "I feel that people like me and my family are welcome in all neighborhoods in my county."

Q9 97

Rank this statement: All neighborhoods in my area have the same quality of parks and recreation facilities.

Q10 65

Rank this statement: The location of health care facilities is convenient to where I live.

Q11 84

Rank this statement: Housing in my community is in good condition and does not need repair.

Q12 10

Rank this statement: In this area it is easy to find housing that people can afford and close to good schools.

Q13 76

Rank this statement: I have a supportive network in my neighborhood or community.

Q14 100

Rank this statement: I would be supportive of locating low-income housing in this area.

Q15 100

Rank this statement: I would be supportive of locating new housing for low-income seniors in this area.

Q16 84

Rank this statement: I would be supportive of locating low-income housing in this area.

Q17 90

Rank this statement: I would be supportive of locating new housing for low-income seniors in this area.

St. Johns County 2021-2025 Consolidated Plan, 2022 Annual Action Plan, & Affirmatively Furthering Fair Housing Survey

Q18 14

Rank this statement: I would be supportive of locating new apartment buildings in this area.

Q19 93

Rank this statement: I would be supportive of locating a residential home for people with disabilities in this area

Q20 15

Rank this statement: I would be supportive of locating a residential home for people recovering from substance abuse in this area

Q21 No

1. Do you or any member of your household have a disability of any type – physical, mental, intellectual, development?

Q22 Respondent skipped this question

1. If yes, does the house or apartment you currently live in meet the needs of your household member with a disability?

Q23 Respondent skipped this question

In your opinion, which of the following are needed

Q24 Yes

1. If you felt you or someone you knew were discriminated against when looking for housing, would you know who to contact?

Q25 Personal Vehicle

What form of transportation do you use most often?

Q26 Male

What is your gender?

Q27 2

How many persons currently reside in your household?

St. Johns County 2021-2025 Consolidated Plan, 2022 Annual Action Plan, & Affirmatively Furthering Fair Housing Survey

Q28

No

Do you currently have children under the age of 18 residing living in your household?

Q29

Self-employed

What is your current

Q30

Anglo-Saxon/White/Caucasian

Specify your r following racial, cultural, or ethnic

Q31

75

Specify your total household income

St. Johns County 2021-2025 Consolidated Plan, 2022 Annual Action Plan, & Affirmatively Furthering Fair Housing Survey

Q32

Please rank the following programs from lowest to highest priority (1-25)

Stormwater/Drainage Projects	1
Parks & Recreational Facilities and Programs	2
After School Programs	3
Economic Development Programs	4
Educational Assistance Programs	5
Job Training	6
Wellness Programs for Seniors	7
Wellness Programs for Families	23
Public Transportation	8
Domestic Violence Programs	9
Community Center Projects and Programs	10
Homebuyer Down Payment Assistance Programs	11
Mental Health Services	12
Veterans Services Programs	24
Home Repair and Rehabilitation Programs	13
Affordable Housing Projects	25
Rentals for Low to Moderate Income Programs	22
New Homes for Low to Moderate Income Homebuyers Programs	20
Housing for Homeless Programs	19
Services for Homeless Programs	18
Services for Special Needs Programs	14
Home Repair and Rehab for Individuals with Special Needs, Disabilities, and the Elderly Programs	21
Street Improvements (sidewalks, lighting, etc.) Projects	15
Water and Sewer Improvement Projects	16
Drug Prevention and Rehab Programs	17

#17

COMPLETE

Collector: Web Link 1 (Web Link)
Started: Tuesday, April 26, 2022 7:17:16 PM
Last Modified: Tuesday, April 26, 2022 7:23:32 PM
Time Spent: 00:06:15
IP Address: 172.58.169.164

Page 1

Q1

St. Johns County would like to ensure that all responses within the County limits are included in the final analysis, while respecting other responses of individuals representing outside areas, as well. Please indicate the zip code in which you live:

32084

Q2

Which of the following best describes your current housing situation?

Staying with family or friends (name not listed on lease or property title)

Q3

What are the three factors that were most important to you in choosing your current home or apartment in your community? (Select the (3) most important)

Cost,
Accessibility Needs,
Proximity to Family and Friends,
Availability,
Safe and Secure (low crime area)

Q4

Please check ALL that apply.

Respondent skipped this question

Q5

1. Do you live in a publicly assisted or deed-restricted housing (including subsidized housing (Senior or Special Needs Housing), Habitat for Humanity housing, Section 8 or Housing Choice Voucher)?

No

Q6

1. Please select all that apply to your current housing:

My rent is based on my income

St. Johns County 2021-2025 Consolidated Plan, 2022 Annual Action Plan, & Affirmatively Furthering Fair Housing Survey

Q7 **No**

I live in another type of publicly assisted or deed restricted housing

Q8 **Agree**

1. Please indicate if you agree or disagree with the following statement: "I feel that people like me and my family are welcome in all neighborhoods in my county."

Q9 **100**

Rank this statement: All neighborhoods in my area have the same quality of parks and recreation facilities.

Q10 **100**

Rank this statement: The location of health care facilities is convenient to where I live.

Q11 **100**

Rank this statement: Housing in my community is in good condition and does not need repair.

Q12 **50**

Rank this statement: In this area it is easy to find housing that people can afford and close to good schools.

Q13 **50**

Rank this statement: I have a supportive network in my neighborhood or community.

Q14 **100**

Rank this statement: I would be supportive of locating low-income housing in this area.

Q15 **100**

Rank this statement: I would be supportive of locating new housing for low-income seniors in this area.

Q16 **100**

Rank this statement: I would be supportive of locating low-income housing in this area.

St. Johns County 2021-2025 Consolidated Plan, 2022 Annual Action Plan, & Affirmatively Furthering Fair Housing Survey

Q17 Respondent skipped this question

Rank this statement: I would be supportive of locating new housing for low-income seniors in this area.

Q18 50

Rank this statement: I would be supportive of locating new apartment buildings in this area.

Q19 Respondent skipped this question

Rank this statement: I would be supportive of locating a residential home for people with disabilities in this area

Q20 Respondent skipped this question

Rank this statement: I would be supportive of locating a residential home for people recovering from substance abuse in this area

Q21 Yes

1. Do you or any member of your household have a disability of any type – physical, mental, intellectual, development?

Q22 No

1. If yes, does the house or apartment you currently live in meet the needs of your household member with a disability?

Q23 Grab bars in bathroom

In your opinion, which of the following are needed

Q24 No

1. If you felt you or someone you knew were discriminated against when looking for housing, would you know who to contact?

Q25 Personal Vehicle

What form of transportation do you use most often?

Q26 Female

What is your gender?

St. Johns County 2021-2025 Consolidated Plan, 2022 Annual Action Plan, & Affirmatively Furthering Fair Housing Survey

Q27

6

How many persons currently reside in your household?

Q28

Respondent skipped this question

Do you currently have children under the age of 18 residing living in your household?

Q29

Receiving Disability Benefits

What is your current

Q30

Hispanic/Latino

Specify your r following racial, cultural, or ethnic

Q31

17

Specify your total household income

St. Johns County 2021-2025 Consolidated Plan, 2022 Annual Action Plan, & Affirmatively Furthering Fair Housing Survey

Q32

Please rank the following programs from lowest to highest priority (1-25)

Stormwater/Drainage Projects	1
Parks & Recreational Facilities and Programs	3
After School Programs	4
Economic Development Programs	5
Educational Assistance Programs	6
Job Training	2
Wellness Programs for Seniors	7
Wellness Programs for Families	9
Public Transportation	10
Domestic Violence Programs	17
Community Center Projects and Programs	11
Homebuyer Down Payment Assistance Programs	12
Mental Health Services	13
Veterans Services Programs	14
Home Repair and Rehabilitation Programs	15
Affordable Housing Projects	16
Rentals for Low to Moderate Income Programs	8
New Homes for Low to Moderate Income Homebuyers Programs	18
Housing for Homeless Programs	19
Services for Homeless Programs	20
Services for Special Needs Programs	21
Home Repair and Rehab for Individuals with Special Needs, Disabilities, and the Elderly Programs	22
Street Improvements (sidewalks, lighting, etc.) Projects	23
Water and Sewer Improvement Projects	24
Drug Prevention and Rehab Programs	25

#18

COMPLETE

Collector: Web Link 1 (Web Link)
Started: Thursday, April 28, 2022 7:17:25 PM
Last Modified: Thursday, April 28, 2022 7:44:05 PM
Time Spent: 00:26:39
IP Address: 104.15.4.181

Page 1

Q1

St. Johns County would like to ensure that all responses within the County limits are included in the final analysis, while respecting other responses of individuals representing outside areas, as well. Please indicate the zip code in which you live:

32092

Q2

Homeowner

Which of the following best describes your current housing situation?

Q3

**Cost,
Accessibility Needs,
Proximity to Schools**

What are the three factors that were most important to you in choosing your current home or apartment in your community? (Select the (3) most important)

Q4

Respondent skipped this question

Please check ALL that apply.

Q5

No

1. Do you live in a publicly assisted or deed-restricted housing (including subsidized housing (Senior or Special Needs Housing), Habitat for Humanity housing, Section 8 or Housing Choice Voucher)?

Q6

Respondent skipped this question

1. Please select all that apply to your current housing:

Q7

No

I live in another type of publicly assisted or deed restricted housing

St. Johns County 2021-2025 Consolidated Plan, 2022 Annual Action Plan, & Affirmatively Furthering Fair Housing Survey

Q8 **Neither Agree nor Disagree**

1. Please indicate if you agree or disagree with the following statement: "I feel that people like me and my family are welcome in all neighborhoods in my county."

Q9 **2**

Rank this statement: All neighborhoods in my area have the same quality of parks and recreation facilities.

Q10 **49**

Rank this statement: The location of health care facilities is convenient to where I live.

Q11 **51**

Rank this statement: Housing in my community is in good condition and does not need repair.

Q12 **2**

Rank this statement: In this area it is easy to find housing that people can afford and close to good schools.

Q13 **2**

Rank this statement: I have a supportive network in my neighborhood or community.

Q14 **100**

Rank this statement: I would be supportive of locating low-income housing in this area.

Q15 **100**

Rank this statement: I would be supportive of locating new housing for low-income seniors in this area.

Q16 **100**

Rank this statement: I would be supportive of locating low-income housing in this area.

Q17 **100**

Rank this statement: I would be supportive of locating new housing for low-income seniors in this area.

St. Johns County 2021-2025 Consolidated Plan, 2022 Annual Action Plan, & Affirmatively Furthering Fair Housing Survey

Q18 100

Rank this statement: I would be supportive of locating new apartment buildings in this area.

Q19 100

Rank this statement: I would be supportive of locating a residential home for people with disabilities in this area

Q20 100

Rank this statement: I would be supportive of locating a residential home for people recovering from substance abuse in this area

Q21 No

1. Do you or any member of your household have a disability of any type – physical, mental, intellectual, development?

Q22 Respondent skipped this question

1. If yes, does the house or apartment you currently live in meet the needs of your household member with a disability?

Q23 Respondent skipped this question

In your opinion, which of the following are needed

Q24 No

1. If you felt you or someone you knew were discriminated against when looking for housing, would you know who to contact?

Q25 Personal Vehicle

What form of transportation do you use most often?

Q26 Female

What is your gender?

Q27 3

How many persons currently reside in your household?

St. Johns County 2021-2025 Consolidated Plan, 2022 Annual Action Plan, & Affirmatively Furthering Fair Housing Survey

Q28

No

Do you currently have children under the age of 18 residing living in your household?

Q29

Homeaker or stay at home parent

What is your current

Q30

Anglo-Saxon/White/Caucasian

Specify your r following racial, cultural, or ethnic

Q31

65

Specify your total household income

St. Johns County 2021-2025 Consolidated Plan, 2022 Annual Action Plan, & Affirmatively Furthering Fair Housing Survey

Q32

Please rank the following programs from lowest to highest priority (1-25)

Stormwater/Drainage Projects	22
Parks & Recreational Facilities and Programs	21
After School Programs	13
Economic Development Programs	19
Educational Assistance Programs	12
Job Training	18
Wellness Programs for Seniors	8
Wellness Programs for Families	9
Public Transportation	20
Domestic Violence Programs	10
Community Center Projects and Programs	11
Homebuyer Down Payment Assistance Programs	14
Mental Health Services	6
Veterans Services Programs	24
Home Repair and Rehabilitation Programs	23
Affordable Housing Projects	3
Rentals for Low to Moderate Income Programs	4
New Homes for Low to Moderate Income Homebuyers Programs	5
Housing for Homeless Programs	1
Services for Homeless Programs	2
Services for Special Needs Programs	15
Home Repair and Rehab for Individuals with Special Needs, Disabilities, and the Elderly Programs	16
Street Improvements (sidewalks, lighting, etc.) Projects	25
Water and Sewer Improvement Projects	17
Drug Prevention and Rehab Programs	7

#19

COMPLETE

Collector: Web Link 1 (Web Link)
Started: Saturday, April 30, 2022 8:36:18 AM
Last Modified: Saturday, April 30, 2022 8:53:19 AM
Time Spent: 00:17:01
IP Address: 174.211.101.134

Page 1

Q1

St. Johns County would like to ensure that all responses within the County limits are included in the final analysis, while respecting other responses of individuals representing outside areas, as well. Please indicate the zip code in which you live:

32086

Q2

Homeowner

Which of the following best describes your current housing situation?

Q3

Proximity to Services (library, bank, hospital, etc.),

What are the three factors that were most important to you in choosing your current home or apartment in your community? (Select the (3) most important)

Proximity to Restaurants, Entertainment, Shopping, etc.

Safe and Secure (low crime area)

Q4

Flooding and water drainage issues

Please check ALL that apply.

Q5

No

1. Do you live in a publicly assisted or deed-restricted housing (including subsidized housing (Senior or Special Needs Housing), Habitat for Humanity housing, Section 8 or Housing Choice Voucher)?

Q6

Respondent skipped this question

1. Please select all that apply to your current housing:

St. Johns County 2021-2025 Consolidated Plan, 2022 Annual Action Plan, & Affirmatively Furthering Fair Housing Survey

Q7 **No**
 I live in another type of publicly assisted or deed restricted housing

Q8 **Disagree**
 1. Please indicate if you agree or disagree with the following statement: "I feel that people like me and my family are welcome in all neighborhoods in my county."

Q9 **0**
 Rank this statement: All neighborhoods in my area have the same quality of parks and recreation facilities.

Q10 **90**
 Rank this statement: The location of health care facilities is convenient to where I live.

Q11 **58**
 Rank this statement: Housing in my community is in good condition and does not need repair.

Q12 **0**
 Rank this statement: In this area it is easy to find housing that people can afford and close to good schools.

Q13 **60**
 Rank this statement: I have a supportive network in my neighborhood or community.

Q14 **100**
 Rank this statement: I would be supportive of locating low-income housing in this area.

Q15 **85**
 Rank this statement: I would be supportive of locating new housing for low-income seniors in this area.

Q16 **70**
 Rank this statement: I would be supportive of locating low-income housing in this area.

St. Johns County 2021-2025 Consolidated Plan, 2022 Annual Action Plan, & Affirmatively Furthering Fair Housing Survey

Q17	85
Rank this statement: I would be supportive of locating new housing for low-income seniors in this area.	
Q18	70
Rank this statement: I would be supportive of locating new apartment buildings in this area.	
Q19	70
Rank this statement: I would be supportive of locating a residential home for people with disabilities in this area	
Q20	50
Rank this statement: I would be supportive of locating a residential home for people recovering from substance abuse in this area	
Q21	Yes
1. Do you or any member of your household have a disability of any type – physical, mental, intellectual, development?	
Q22	No
1. If yes, does the house or apartment you currently live in meet the needs of your household member with a disability?	
Q23	Grab bars in bathroom, Stair lifts, Amenities for visually and hearing impaired, Reserved accessible space, Wider doorways and ramps
In your opinion, which of the following are needed	
Q24	No
1. If you felt you or someone you knew were discriminated against when looking for housing, would you know who to contact?	

St. Johns County 2021-2025 Consolidated Plan, 2022 Annual Action Plan, & Affirmatively Furthering Fair Housing Survey

Q25 **Personal Vehicle**
What form of transportation do you use most often?

Q26 **Female**
What is your gender?

Q27 **3**
How many persons currently reside in your household?

Q28 **No**
Do you currently have children under the age of 18 residing living in your household?

Q29 **Retired**
What is your current

Q30 **Hispanic/Latino**
Specify your r following racial, cultural, or ethnic

Q31 **47**
Specify your total household income

St. Johns County 2021-2025 Consolidated Plan, 2022 Annual Action Plan, & Affirmatively Furthering Fair Housing Survey

Q32

Please rank the following programs from lowest to highest priority (1-25)

Stormwater/Drainage Projects	18
Parks & Recreational Facilities and Programs	1
After School Programs	2
Economic Development Programs	3
Educational Assistance Programs	4
Job Training	5
Wellness Programs for Seniors	6
Wellness Programs for Families	7
Public Transportation	8
Domestic Violence Programs	9
Community Center Projects and Programs	10
Homebuyer Down Payment Assistance Programs	11
Mental Health Services	14
Veterans Services Programs	15
Home Repair and Rehabilitation Programs	12
Affordable Housing Projects	24
Rentals for Low to Moderate Income Programs	22
New Homes for Low to Moderate Income Homebuyers Programs	23
Housing for Homeless Programs	25
Services for Homeless Programs	21
Services for Special Needs Programs	20
Home Repair and Rehab for Individuals with Special Needs, Disabilities, and the Elderly Programs	16
Street Improvements (sidewalks, lighting, etc.) Projects	17
Water and Sewer Improvement Projects	19
Drug Prevention and Rehab Programs	13

Please wait...

If this message is not eventually replaced by the proper contents of the document, your PDF viewer may not be able to display this type of document.

You can upgrade to the latest version of Adobe Reader for Windows®, Mac, or Linux® by visiting http://www.adobe.com/go/reader_download.

For more assistance with Adobe Reader visit <http://www.adobe.com/go/acreader>.

Windows is either a registered trademark or a trademark of Microsoft Corporation in the United States and/or other countries. Mac is a trademark of Apple Inc., registered in the United States and other countries. Linux is the registered trademark of Linus Torvalds in the U.S. and other countries.

CERTIFICATIONS

In accordance with the applicable statutes and the regulations governing the consolidated plan regulations, the jurisdiction certifies that:

Affirmatively Further Fair Housing --The jurisdiction will affirmatively further fair housing.

Uniform Relocation Act and Anti-displacement and Relocation Plan -- It will comply with the acquisition and relocation requirements of the Uniform Relocation Assistance and Real Property Acquisition Policies Act of 1970, as amended, (42 U.S.C. 4601-4655) and implementing regulations at 49 CFR Part 24. It has in effect and is following a residential anti-displacement and relocation assistance plan required under 24 CFR Part 42 in connection with any activity assisted with funding under the Community Development Block Grant or HOME programs.

Anti-Lobbying --To the best of the jurisdiction's knowledge and belief:

1. No Federal appropriated funds have been paid or will be paid, by or on behalf of it, to any person for influencing or attempting to influence an officer or employee of any agency, a Member of Congress, an officer or employee of Congress, or an employee of a Member of Congress in connection with the awarding of any Federal contract, the making of any Federal grant, the making of any Federal loan, the entering into of any cooperative agreement, and the extension, continuation, renewal, amendment, or modification of any Federal contract, grant, loan, or cooperative agreement;
2. If any funds other than Federal appropriated funds have been paid or will be paid to any person for influencing or attempting to influence an officer or employee of any agency, a Member of Congress, an officer or employee of Congress, or an employee of a Member of Congress in connection with this Federal contract, grant, loan, or cooperative agreement, it will complete and submit Standard Form-LLL, "Disclosure Form to Report Lobbying," in accordance with its instructions; and
3. It will require that the language of paragraph 1 and 2 of this anti-lobbying certification be included in the award documents for all subawards at all tiers (including subcontracts, subgrants, and contracts under grants, loans, and cooperative agreements) and that all subrecipients shall certify and disclose accordingly.

Authority of Jurisdiction --The consolidated plan is authorized under State and local law (as applicable) and the jurisdiction possesses the legal authority to carry out the programs for which it is seeking funding, in accordance with applicable HUD regulations.

Consistency with plan --The housing activities to be undertaken with Community Development Block Grant, HOME, Emergency Solutions Grant, and Housing Opportunities for Persons With AIDS funds are consistent with the strategic plan in the jurisdiction’s consolidated plan.

Section 3 -- It will comply with section 3 of the Housing and Urban Development Act of 1968 (12 U.S.C. 1701u) and implementing regulations at 24 CFR Part 75.

Signature of Authorized Official

Date

Title

Specific Community Development Block Grant Certifications

The Entitlement Community certifies that:

Citizen Participation -- It is in full compliance and following a detailed citizen participation plan that satisfies the requirements of 24 CFR 91.105.

Community Development Plan -- Its consolidated plan identifies community development and housing needs and specifies both short-term and long-term community development objectives that have been developed in accordance with the primary objective of the CDBG program (i.e., the development of viable urban communities, by providing decent housing and expanding economic opportunities, primarily for persons of low and moderate income) and requirements of 24 CFR Parts 91 and 570.

Following a Plan -- It is following a current consolidated plan that has been approved by HUD.

Use of Funds -- It has complied with the following criteria:

1. Maximum Feasible Priority. With respect to activities expected to be assisted with CDBG funds, it has developed its Action Plan so as to give maximum feasible priority to activities which benefit low- and moderate-income families or aid in the prevention or elimination of slums or blight. The Action Plan may also include CDBG-assisted activities which the grantee certifies are designed to meet other community development needs having particular urgency because existing conditions pose a serious and immediate threat to the health or welfare of the community, and other financial resources are not available (see Optional CDBG Certification).

2. Overall Benefit. The aggregate use of CDBG funds, including Section 108 guaranteed loans, during program year(s) _____ [a period specified by the grantee of one, two, or three specific consecutive program years], shall principally benefit persons of low and moderate income in a manner that ensures that at least 70 percent of the amount is expended for activities that benefit such persons during the designated period.

3. Special Assessments. It will not attempt to recover any capital costs of public improvements assisted with CDBG funds, including Section 108 loan guaranteed funds, by assessing any amount against properties owned and occupied by persons of low and moderate income, including any fee charged or assessment made as a condition of obtaining access to such public improvements.

However, if CDBG funds are used to pay the proportion of a fee or assessment that relates to the capital costs of public improvements (assisted in part with CDBG funds) financed from other revenue sources, an assessment or charge may be made against the property with respect to the public improvements financed by a source other than CDBG funds.

In addition, in the case of properties owned and occupied by moderate-income (not low-income) families, an assessment or charge may be made against the property for public improvements financed by a source other than CDBG funds if the jurisdiction certifies that it lacks CDBG funds to cover the assessment.

Excessive Force -- It has adopted and is enforcing:

1. A policy prohibiting the use of excessive force by law enforcement agencies within its jurisdiction against any individuals engaged in non-violent civil rights demonstrations; and
2. A policy of enforcing applicable State and local laws against physically barring entrance to or exit from a facility or location which is the subject of such non-violent civil rights demonstrations within its jurisdiction.

Compliance with Anti-discrimination laws -- The grant will be conducted and administered in conformity with title VI of the Civil Rights Act of 1964 (42 U.S.C. 2000d) and the Fair Housing Act (42 U.S.C. 3601-3619) and implementing regulations.

Lead-Based Paint -- Its activities concerning lead-based paint will comply with the requirements of 24 CFR Part 35, Subparts A, B, J, K and R.

Compliance with Laws -- It will comply with applicable laws.

Signature of Authorized Official

Date

Title

OPTIONAL Community Development Block Grant Certification

Submit the following certification only when one or more of the activities in the action plan are designed to meet other community development needs having particular urgency as specified in 24 CFR 570.208(c):

The grantee hereby certifies that the Annual Plan includes one or more specifically identified CDBG-assisted activities which are designed to meet other community development needs having particular urgency because existing conditions pose a serious and immediate threat to the health or welfare of the community and other financial resources are not available to meet such needs.

Signature of Authorized Official

Date

Title

Specific HOME Certifications

The HOME participating jurisdiction certifies that:

Tenant Based Rental Assistance -- If it plans to provide tenant-based rental assistance, the tenant-based rental assistance is an essential element of its consolidated plan.

Eligible Activities and Costs -- It is using and will use HOME funds for eligible activities and costs, as described in 24 CFR §§92.205 through 92.209 and that it is not using and will not use HOME funds for prohibited activities, as described in §92.214.

Subsidy layering -- Before committing any funds to a project, it will evaluate the project in accordance with the guidelines that it adopts for this purpose and will not invest any more HOME funds in combination with other Federal assistance than is necessary to provide affordable housing;

Signature of Authorized Official

Date

Title

Emergency Solutions Grants Certifications

The Emergency Solutions Grants Program recipient certifies that:

Major rehabilitation/conversion/renovation – If an emergency shelter’s rehabilitation costs exceed 75 percent of the value of the building before rehabilitation, the recipient will maintain the building as a shelter for homeless individuals and families for a minimum of 10 years after the date the building is first occupied by a homeless individual or family after the completed rehabilitation.

If the cost to convert a building into an emergency shelter exceeds 75 percent of the value of the building after conversion, the recipient will maintain the building as a shelter for homeless individuals and families for a minimum of 10 years after the date the building is first occupied by a homeless individual or family after the completed conversion.

In all other cases where ESG funds are used for renovation, the recipient will maintain the building as a shelter for homeless individuals and families for a minimum of 3 years after the date the building is first occupied by a homeless individual or family after the completed renovation.

Essential Services and Operating Costs – In the case of assistance involving shelter operations or essential services related to street outreach or emergency shelter, the recipient will provide services or shelter to homeless individuals and families for the period during which the ESG assistance is provided, without regard to a particular site or structure, so long the recipient serves the same type of persons (e.g., families with children, unaccompanied youth, disabled individuals, or victims of domestic violence) or persons in the same geographic area.

Renovation – Any renovation carried out with ESG assistance shall be sufficient to ensure that the building involved is safe and sanitary.

Supportive Services – The recipient will assist homeless individuals in obtaining permanent housing, appropriate supportive services (including medical and mental health treatment, victim services, counseling, supervision, and other services essential for achieving independent living), and other Federal State, local, and private assistance available for these individuals.

Matching Funds – The recipient will obtain matching amounts required under 24 CFR 576.201.

Confidentiality – The recipient has established and is implementing procedures to ensure the confidentiality of records pertaining to any individual provided family violence prevention or treatment services under any project assisted under the ESG program, including protection against the release of the address or location of any family violence shelter project, except with the written authorization of the person responsible for the operation of that shelter.

Homeless Persons Involvement – To the maximum extent practicable, the recipient will involve, through employment, volunteer services, or otherwise, homeless individuals and families in constructing, renovating, maintaining, and operating facilities assisted under the ESG program, in providing services assisted under the ESG program, and in providing services for occupants of facilities assisted under the program.

Consolidated Plan – All activities the recipient undertakes with assistance under ESG are consistent with its consolidated plan.

Discharge Policy – The recipient will establish and implement, to the maximum extent practicable and where appropriate, policies and protocols for the discharge of persons from publicly funded institutions or systems of care (such as health care facilities, mental health facilities, foster care or other youth facilities, or correction programs and institutions) in order to prevent this discharge from immediately resulting in homelessness for these persons.

Signature of Authorized Official

Date

Title

Housing Opportunities for Persons With AIDS Certifications

The HOPWA grantee certifies that:

Activities -- Activities funded under the program will meet urgent needs that are not being met by available public and private sources.

Building -- Any building or structure assisted under that program shall be operated for the purpose specified in the consolidated plan:

1. For a period of not less than 10 years in the case of assistance involving new construction, substantial rehabilitation, or acquisition of a facility,
2. For a period of not less than 3 years in the case of assistance involving non-substantial rehabilitation or repair of a building or structure.

Signature of Authorized Official

Date

Title

APPENDIX TO CERTIFICATIONS

INSTRUCTIONS CONCERNING LOBBYING CERTIFICATION:

Lobbying Certification

This certification is a material representation of fact upon which reliance was placed when this transaction was made or entered into. Submission of this certification is a prerequisite for making or entering into this transaction imposed by section 1352, title 31, U.S. Code. Any person who fails to file the required certification shall be subject to a civil penalty of not less than \$10,000 and not more than \$100,000 for each such failure.



OFFICE OF COMMUNITY PLANNING
AND DEVELOPMENT

U.S. DEPARTMENT OF HOUSING AND URBAN DEVELOPMENT
WASHINGTON, DC 20410-7000

May 13, 2022

The Honorable Jeremiah Blocker
Chair of St. Johns County
500 San Sebastian View
St. Augustine, FL 32084

Dear Chair Blocker:

I am pleased to inform you of your jurisdiction's Fiscal Year (FY) 2022 allocations for the Office of Community Planning and Development's (CPD) formula programs, which provide funding for housing, community and economic development activities, and assistance for low- and moderate-income persons and special needs populations. Public Law 117-269 includes FY 2022 funding for these programs. Your jurisdiction's FY 2022 available amounts are as follows:

Community Development Block Grant (CDBG)	\$1,022,927
Recovery Housing Program (RHP)	\$0
HOME Investment Partnerships (HOME)	\$0
Housing Trust Fund (HTF)	\$0
Housing Opportunities for Persons With AIDS (HOPWA)	\$0
Emergency Solutions Grant (ESG)	\$0

Individuals and families across the country are struggling to recover from four converging crises impacting housing stability: the COVID-19 pandemic, economic hardships, climate change, and racial inequity. Through these bedrock programs, CPD seeks to develop strong communities by promoting integrated approaches that provide decent housing and suitable living environments while expanding economic opportunities for low- and moderate-income and special needs populations, including people living with HIV/AIDS. We urge grantees to strategically plan the disbursement of grant funds to provide relief for those affected by these converging crises and help move our country toward a robust recovery.

Based on your jurisdiction's CDBG allocation for this year and outstanding Section 108 balances as of May 13, 2022, you also have \$39,635 in available Section 108 borrowing authority. Since Section 108 loans are federally guaranteed, this program can leverage your jurisdiction's existing CDBG funding to access low-interest, long-term financing to invest in your jurisdiction.

HUD continues to emphasize the importance of effective performance measurements in all its formula grant programs. Proper reporting in the Integrated Disbursement and Information System (IDIS) is critical to ensure grantees comply with program requirements and policies, provide demographic and income information about the persons that benefited from a community's activities, and participate in HUD-directed grantee monitoring. Your ongoing attention to ensuring complete and accurate reporting of performance measurement data continues to be an invaluable resource regarding the impact of these formula grant programs.

The Office of Community Planning and Development is looking forward to working with you to promote steps that will enhance the performance of these critical programs and successfully meet the challenges that our communities face. If you or any member of your staff have questions, please contact your local CPD Office Director.

Sincerely,

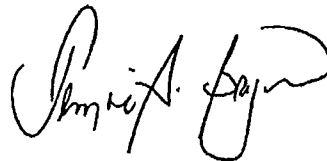
A handwritten signature in black ink, appearing to read "Jemine A. Bryon". The signature is fluid and cursive, with the first name being the most prominent.

Jemine A. Bryon
Acting General Deputy Assistant Secretary
for Community Planning and Development

Roberto Ortiz

From: Elliott, Joy K <Joy.K.Elliott@hud.gov>
Sent: Thursday, June 2, 2022 2:41 PM
To: Shawna Novak; Roberto Ortiz
Cc: O'toole, Anna N; Johnson, Lisa A; Serino, Lori A; Bilodeau, Thomas N
Subject: FY22 Allocation Award Letters
Attachments: FY22 Formula Announcement FO -St. Johns.pdf

Follow Up Flag: Flag for follow up
Flag Status: Flagged

Good afternoon,

Attached please find a letter from Acting General Deputy Assistant Secretary for Community Planning and Development, Jemine Bryon, which outlines your jurisdictions FY 2022 funding allocations under CPD's formula programs. Should you have any questions or concerns, please feel free to reach out to your assigned CPD Representative who is copied on this email. Thank you for all you do in helping to ensure the success of HUD's programs.

Thank you,

Joy Elliott
Program Support Specialist
US Department of Housing and Urban Development
Office of Community Planning and Development
Charles E. Bennett Federal Bldg -10th FL
400 West Bay Street
Jacksonville, FL 32202
Phone: (904) 208-6154

CAUTION: This email originated from outside of the County. Do not click links or open attachments unless you recognize the sender and know the content is safe. If you believe this message is fraudulent or malicious, please contact MIS for further assistance.



St. Johns County Board of County Commissioners

Housing & Community Development

PUBLIC NOTICE

St. Johns County Community Development Block Grant Proposed 2022-2023 Action Plan

PUBLIC NOTICE IS HEREBY GIVEN that St. Johns County has prepared a proposed 2022-2023 Action Plan as required by the U.S. Department of Housing and Urban Development (HUD) to receive Community Development Block Grant (CDBG) funding. St. Johns County receives CDBG funds as an Entitlement Community for the benefit of low- and moderate-income residents. St. Johns County may use CDBG funds within the unincorporated areas of the County and within the city limits of St. Augustine Beach. The development and approval of the 2021-2025 Consolidated Plan and Annual Action Plan are requirements of receiving CDBG funds.

The HUD approved 2021-2025 Consolidated Plan prepared by St. Johns County includes a discussion of needs and strategies to meet those needs. The 2021-2025 Consolidated Plan was developed with participation from County staff, elected officials, affordable housing and social service providers, and local citizens. As a result of this process, the following priorities were developed:

- **Priority #1 – Infrastructure and Public Facilities:** provision of adequate infrastructure and public facilities to enhance the livability of low- to-moderate income neighborhoods and assure efficient levels of service.
- **Priority #2 – Property Blight** – promote development activities aiding in the prevention and elimination of specific conditions of blight and physical decay, eliminating specific conditions detrimental to public health and safety.
- **Priority #3 – Public Services** - enhance the living environment of the targeted area by addressing basic needs that are unmet due to economic disparity.
- **Priority #4 - Affordable Housing & Homeless Assistance:** increase the supply of affordable rental housing available to very low, low, and moderate income residents, as well as veterans, elderly, disabled, and homeless persons through new construction or acquisition; provide housing counseling and support services to assist individuals and families in crisis.
- **Priority #5 – Rehabilitation of Existing Housing:** focus on improving health and safety, code violations, accessibility and sustainability for extremely low-to-moderate income residents below 50% AMI (including but not limited to residents who are elderly, disabled, and veterans).
- **Priority #6 – Economic Development:** Promotion of Economic Development activities to respond to general needs and to respond to the impact of COVID-19.

The Annual Action Plan lays out how the funds will be used for qualifying purposes such as projects, programs, and administration. For the 2022-2023 Program Year, HUD plans to allocate \$1,022,927 for St. Johns County. The 2022-2023 proposed Annual Action Plan will provide for the following expenditures:

Priority #1 – Infrastructure and Public Facilities and Priority #2 – Property Blight

- \$347,091.00 for public infrastructure and public facilities to enhance the livability of low- to-moderate income neighborhoods and assure efficient levels of community services and safety, and the promotion of development activities aiding in the prevention and elimination of specific conditions of blight and physical decay, eliminating specific conditions detrimental to public health and safety.

Priority #3 -Public Services:

- \$101,250.00 for social programs for low to moderate-income individuals or households.

Priority #4 - Affordable Housing & Homeless Assistance:

- \$250,000.60 to increase the supply of affordable housing available to very low, low, and moderate income residents, as well as veterans, elderly, disabled, and homeless persons through new construction or acquisition; provide housing counseling and support services to assist individuals and families in crisis.

Priority #5 – Rehabilitation of Existing Housing:

- \$120,000.00 to provide for emergency repair, spot or full house rehabilitation of existing housing for extremely low-to-moderate income residents below 50% AMI (including but not limited to residents who are elderly, disabled, and veterans).

Planning and Administration:

- \$204,585.40 for HUD-approved administrative costs associated with establishing and maintaining a CDBG program.

The Current Citizens Participation Plan, 2021-2025 Consolidated Plan, and the proposed 2022-2023 Draft Action Plan are available for review beginning June 15, 2022, Monday – Friday, 8:00 AM – 5:00 PM at the Health and Human Services Department at 200 San Sebastian View, Suite 2300, St. Augustine, FL 32084. These documents can also be viewed on the St. Johns County website: <http://www.sjcfcl.us/Housing/CDBG.aspx>.

Public Comment Period: The purpose of this public notice is to fulfill the requirements of the St. Johns County Citizens Participation Plan by ensuring that the public is informed of the proposed 2022-2023 Annual Action Plan. The 30-day public review and comment period is June 15, 2022 through July 15, 2022. Comments from the public are encouraged and will be accepted during this comment period at the Health and Human Services Department at 200 San Sebastian View, Suite 2300, St. Augustine, FL 32084. Comments can also be given by calling 904-827- 6890 or emailed to housing@sjcfcl.us. A written response will be given within fifteen (15) days, to all written comments received. For additional information, please call 904-827-6897.

Public Hearing: Final action will be taken on the proposed 2022-2023 Annual Action Plan, at the regularly scheduled meeting of the Board of County Commissioners to be held at 9:00 a.m. on July 19, 2022.

Meetings of the Board of County Commissioners take place in the County Auditorium, located at 500 San Sebastian View, St. Augustine, FL 32084. Citizens may offer public comments at this meeting. Accommodations have been made to provide for social distancing at meetings of the Board of County Commissioners. Meetings can be viewed on Comcast cable channel 3, or online at <http://www.sjcfcl.us/GTV>.

In accordance with the Americans with Disabilities Act, persons needing a special accommodation to participate in the CDBG program or in public meetings should contact the ADA Coordinator at 904-209-0650. Deaf and/or hard-of hearing individuals may use Telecommunications Device for the Deaf (TDD): 904-209-0650, or the Florida Relay Service: 800-955-8770. CDBG information is provided in English; the Board of County Commissioners meeting will also be conducted in English. If you require a translator, please call 904-209-0650. To request services, please notify the County at least five business days prior to need for services.





St. Johns County Board of County Commissioners

Housing & Community Development

Public Notice

St. Johns County Community Development Block Grant Funding, Survey, Meetings, and Application

St. Johns County is giving public notice that it anticipates receiving Community Development Block Grant (CDBG) funds for the 2022-2023 Federal Fiscal Year.

St. Johns County receives CDBG funds as an Entitlement Community. The CDBG program is administered through the U.S. Department of Housing and Urban Development (HUD) to benefit of low-to-moderate income residents. St. Johns County may use CDBG funds within the unincorporated areas of the County and within the City limits of St. Augustine Beach. The development and approval of an Annual Action Plans is a requirement of receiving federal CDBG funds.

In accordance with the County's Citizen Participation Plan, citizens are encouraged to participate in the planning, implementation, and evaluation of the CDBG Entitlement Program. In preparation for the 2022-2023 Annual Action Plan, the County will host community meetings, distribute and evaluate the annual community priorities survey, solicit CDBG Entitlement Grant Applications from the community, and evaluate and select projects to be funded by HUD's CDBG Entitlement Allocation to St. Johns County.

The 2022 Community Meeting Schedule is posted below. At these meetings, information will be provided about the CDBG Entitlement Program and the 2022 Community Priorities Survey.

The 2022 Community Priorities Survey and the 2022-2023 CDBG Entitlement Program Application are also available on the County website at: <http://www.sjcf.us/Housing/CDBG.aspx>. A paper copy of the Survey and Application may be obtained Monday – Friday, 8:00 AM – 5:00 PM at the Health and Human Services Department, 200 San Sebastian View, Suite 2300, St. Augustine, Florida 32084.

The 2022 Community Priorities Survey will close on May 2, 2022. The 2022-2023 CDBG Entitlement Grant Applications must be submitted by 4:00 PM on Monday, May 2, 2022. Grant Applications will be evaluated and scored by an independent committee at a public meeting on May 12, 2022, at 2:00 p.m. in the Kingfisher Conference Room, Health and Human Services, 200 San Sebastian View, St. Augustine, FL 32084. Additional information about the CDBG

Entitlement Program may be obtained by calling 904-827-6897 or contacting: housing@sjcfl.us

As of the date of this advertisement, HUD has not informed the County of its annual CDBG funding allocation amount for the PY22-23 Entitlement Program. For the 2021-2022 Federal Fiscal Year, HUD allocated \$1,030,151 for St. Johns County. Funds for the 2022-2023 Federal Fiscal Year are expected to be available in November of 2022.

St. Johns County is not obligated to award all funds allocated to the County during an Entitlement Program's annual grant cycle. The County may reject applications submitted should the proposed project not meet federal regulations as set forth in the CDBG Entitlement Program. The County may also reject an application that is incomplete, not submitted according to PY22-23 Grant Application Instructions, or by the submission deadline. Due to alternative sources of funding available to the City of St. Augustine, HUD prohibits awarding Entitlement funds for projects proposed within the City's limits. In addition, eligible organizations submitting for the PY22-23 are required to attend at least one of the two offered Technical Assistance Workshops (see below schedule).

Projects proposed are required to align with at least one (1) of the priorities listed in the St. Johns County Five-Year Consolidated Plan. The County's 2021-2026 Consolidated Plan includes information pertaining to local needs and strategies to meet those needs. HUD approved the 2021-2026 Consolidated Plan, which was developed by County Staff, with input from affordable housing and social service providers, local citizens, and elected officials. The following priorities were included:

Priority #1 - Public Facilities and Infrastructure: Provision of adequate public facilities and infrastructure to assure the efficient levels of service and enhance the livability of low-to-moderate income neighborhoods.

Priority #2 – Public Services: Enhance the living environment of the targeted area by addressing basic needs that were unmet due to economic disparity.

Priority #3 – Affordable Housing & Homeless Services: Increase the supply of affordable rental housing available to very low, low, and moderate income residents as well as veterans, elderly, disabled, and homeless persons through new construction or acquisition; provide housing and support services to assist citizens who are homeless or at risk of becoming homeless.

Priority #4 – Rehabilitation of Existing Housing: Focus on improving health and safety, code violations, accessibility and sustainability for extremely low-to-moderate income residents below 50% AMI (including but not limited to residents who are elderly, disabled, and veterans).

Priority #5 – Economic Development: Promotion of Economic Development activities in response to general needs and continued response to the impact of COVID-19.

The St. Johns County Citizen Participation Plan, 2021-2026 Consolidated Plan, and 2021 Annual Action Plan are available for review Monday – Friday, 8:00 AM – 5:00 PM at Health and Human Services, 200 San Sebastian View, Suite 2300, St. Augustine, Florida 32084. The documents can also be viewed on the St. Johns County website: <http://www.sjcfl.us/Housing/CDBG.aspx>.

2022 Community Development Block Grant

Community Priorities - Needs Assessment

Wednesday, April 13, 2022

10:30 - 12:30 AM

Southeast Branch Library

Large Meeting Room

6670 US 1 South

St. Augustine, FL 32086

Thursday, April 14, 2022

2:00 - 4:00 PM

Health & Human Services

Muscovy Conference Room

200 San Sebastian View

St. Augustine, FL 32084

Thursday, April 14, 2022

5:00 - 7:00 PM

Hastings Branch Library

Suite C Meeting Room

6195 S. Main St.

Hastings, FL 32145

Tuesday, April 26, 2022

5:00 - 7:00 PM

Ponte Vedra Branch Library

Friends of the Library Conference Room

101 Library Boulevard

Ponte Vedra Beach, FL 32082

Completing a Successful CDBG Application: Entitlement Grant Technical Assistance Workshop

Thursday, April 7, 2022

2:00 - 4:00 PM

Health & Human Services

Kingfisher Conference Room

200 San Sebastian View

St. Augustine, FL 32084

Tuesday, April 12, 2022

2:00 - 4:00 PM

Ponte Vedra Branch Library

Friends of the Library Conference Room

101 Library Boulevard

Ponte Vedra Beach, FL 32082

Thursday, April 7, 2022

5:30 - 7:30 PM

Southeast Branch Library

Large Meeting Room

6670 US 1 South

St. Augustine, FL 32086

Thursday, April 28, 2022

10:00 - 12:00 AM

CareConnect+

Training Room

100 Whetstone Place, Suite 303

St. Augustine, FL 32086

In accordance with the Americans with Disabilities Act, persons needing a special accommodation to participate in these proceedings should contact the ADA Coordinator at 904-209-0650, or at the County Administration Building at 500 San Sebastian View, St. Augustine, FL 32084. Deaf and/or hard-of hearing individuals may use Telecommunications Device for the Deaf (TDD): 904-209-0650, or the Florida Relay Service: 800-955-8770. The public meeting will be conducted in English. If you require a translator, please call 904-209-0650. To request services, please notify the County at least five business days prior to each meeting.



Public Notices Posting Evidence

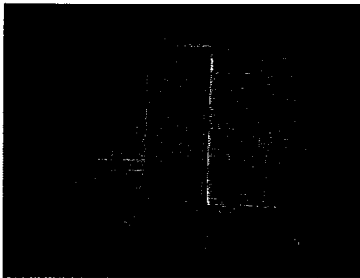

HHS Lobby

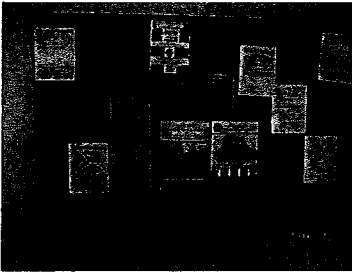

Courthouse

Public Meeting Notices Entitlement
Grant TA Workshops and Community
Priorities meetings:

- HHS & SE Branch Library
- PVB Branch Library
- SE Branch Library
- HHS & Hastings Library
- COC

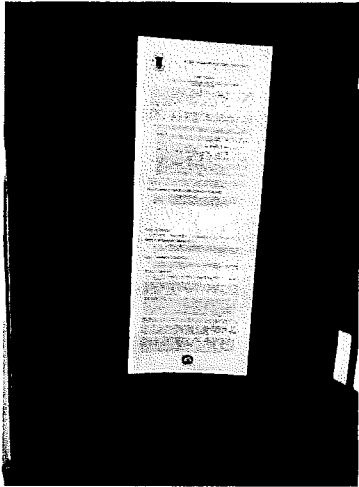

W.E. Harris Community Center

In addition, the Public Notices were posted on:

St. Johns County Housing and Community Development Website

St. Augustine Record and St. Augustine website

SJC HOUSING & COMMUNITY SERVIC
200 SAN SEBASTIAN VIEW, STE 2300

SAINT AUGUSTINE, FL 32084

ACCT: 15632
AD# 0003407779-01
PO#

PUBLISHED EVERY MORNING SUNDAY THROUGH SATURDAY
ST. AUGUSTINE AND ST. JOHNS COUNTY, FLORIDA

STATE OF FLORIDA
COUNTY OF ST. JOHNS

Before the undersigned authority personally appeared MELISSA RHINEHART who on oath says he/she is an Employee of the St. Augustine Record, a daily newspaper published at St. Augustine in St. Johns County, Florida; that the attached copy of advertisement being a SA Notic Misc in the matter of CDBG FUNDS FOR 2022-2023 FEDERAL FY was published in said newspaper in the issue dated 03/24/2022.

Affiant further says that the St. Augustine Record is a newspaper published at St. Augustine, in St. Johns County, Florida, and that the said newspaper heretofore has been continuously published in said St. Johns County, Florida each day and has been entered as second class mail matter at the post office in the City of St. Augustine, in said St. Johns County, Florida for a period of one year preceding the first publication of the attached copy of advertisement; and affiant further says the he/she has neither paid nor promised any person, firm or corporation any discount, rebate, commission, or refund for the purpose of securing this advertisement for publication in said newspaper.

Sworn to (or affirmed) and subscribed before me by means of

physical presence or
 online notarization

this day of MAR 28 2022

by *Melissa Rhinehart* who is personally known to me or who has produced as identification

Kimberly M Reese
(Signature of Notary Public)

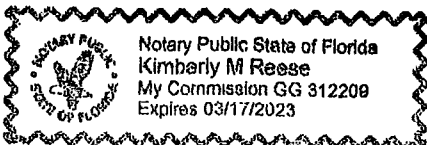

Public Notice

St. Johns County Community
Development Block Grant Funding, Survey, Meetings, and Application

St. Johns County is giving public notice that it anticipates receiving Community Development Block Grant (CDBG) funds for the 2022-2023 Federal Fiscal Year.

St. Johns County receives CDBG funds as an Entitlement Community. The CDBG program is administered through the U.S. Department of Housing and Urban Development (HUD) to benefit low- to moderate income individuals. St. Johns County may use CDBG funds within the unincorporated areas of the County and within the City limits of St. Augustine Beach. The development and approval of an Annual Action Plan is a requirement of receiving federal CDBG funds.

In accordance with the County's Citizen Participation Plan, citizens are encouraged to participate in the planning, implementation, and evaluation of the CDBG Entitlement Program. In preparation for the 2022-2023 Annual Action Plan, the County will host community meetings, distribute and evaluate the annual community priorities survey, solicit CDBG Entitlement Grant Applications from the community, and evaluate and select projects to be funded by HUD's CDBG Entitlement Allocation to St. Johns County.

The 2022 Community Meeting Schedule is posted below. At these meetings, information will be provided about the CDBG Entitlement Program and the 2022 Community Priorities Survey.

The 2022 Community Priorities Survey and the 2022-2023 CDBG Entitlement Program Application are also available on the County website at: <http://www.sjcl.us/Housing/CDBG.aspx>. A paper copy of the Survey and Application may be obtained Monday - Friday, 8:00 AM - 5:00 PM at the Health and Human Services Department, 200 San Sebastian View, Suite 2300, St. Augustine, Florida 32084.

The 2022 Community Priorities Survey will close on April 22, 2022. The 2022-2023 CDBG Entitlement Grant Applications must be submitted by 4:00 PM on Monday, May 2, 2022. Grant Applications will be evaluated and scored by an independent committee at a public meeting on May 12, 2022, at 2:00 p.m. in the Kingfisher Conference Room, Health and Human Services, 200 San Sebastian View, St. Augustine, FL 32084. Additional information about the CDBG Entitlement Program may be obtained by calling 904-827-8897 or contacting Housing@sjcl.us.

As of the date of this advertisement, HUD has not informed the County of its annual CDBG funding allocation amount for the FY22-23 Entitlement Program. For the 2021-2022 Federal Fiscal Year, HUD allocated \$1,090,157 for St. Johns County. Funds for the 2022-2023 Federal Fiscal Year are expected to be available in November of 2022.

St. Johns County is not obligated to award all funds allocated to the County during an Entitlement Program's annual grant cycle. The County may reject applications submitted should the proposed project not meet Federal regulations as set forth in the CDBG Entitlement Program. The County may also reject an application that is incomplete, not submitted according to FY22-23 Grant Application Instructions, or by the submission deadline. Due to alternative sources of funding available to the City of St. Augustine, HUD prohibits awarding Entitlement funds for projects proposed within the City's limits. In addition, eligible organizations submitting for the FY22-23 are required to attend at least one of the two offered Technical Assistance Workshops (see below schedule).

Projects proposed are required to align with at least one (1) of the priorities listed in the St. Johns County Five-Year Consolidated Plan. The County's 2021-2026 Consolidated Plan includes information pertaining to local needs and strategies to meet those needs. HUD approved the 2021-2026 Consolidated Plan, which was developed by County Staff, with input from affordable housing and social service providers, local citizens, and elected officials. The following priorities were included:

- Priority #1 - Public Facilities and Infrastructure: Provision of adequate public facilities and infrastructure to ensure the efficient levels of service and enhance the livability of low to moderate income neighborhoods.
- Priority #2 - Public Services: Enhance the living environment of the target area by addressing basic needs that were unmet due to economic disparity.
- Priority #3 - Affordable Housing & Homeless Services: Increase the supply of affordable rental housing available to very low, low, and moderate income residents as well as veterans, elderly, disabled, and homeless persons through new construction or acquisition; provide housing and support services to assist citizens who are homeless or at risk of becoming homeless.
- Priority #4 - Rehabilitation of Existing Housing: Focus on improving health and safety, code violations, accessibility and sustainability for extreme low to moderate income residents below 50% AMI (including but not limited to residents who are elderly, disabled, and veterans).
- Priority #5 - Economic Development: Presentation of Economic Development activities in response to general needs and continued response to the impact of COVID-19.

The St. Johns County Citizen Participation Plan, 2021-2026 Consolidated Plan, and 2021 Annual Action Plan are available for review Monday - Friday, 8:00 AM - 5:00 PM at Health and Human Services, 200 San Sebastian View, Suite 2300, St. Augustine, Florida 32084. The documents can also be viewed on the St. Johns County website: <http://www.sjcl.us/Housing/CDBG.aspx>.

2022 Community Development Block Grant
Community Priorities - Needs Assessment

Wednesday, April 13, 2022 10:30 - 12:30 AM Southeast Branch Library Large Meeting Room 6670 US 1 South St. Augustine, FL 32086	Thursday, April 14, 2022 5:00 - 7:00 PM Hastings Branch Library Suite C Meeting Room 6126 S. Main St. Hastings, FL 32116
Thursday, April 14, 2022 2:00 - 4:00 PM Health & Human Services Museums Conference Room 200 San Sebastian View St. Augustine, FL 32084	Tuesday, April 26, 2022 5:00 - 7:00 PM Ponte Vedra Branch Library Friends of the Library Conference Room 101 Library Boulevard Ponte Vedra Beach, FL 32082

Completing a Successful CDBG Application
Entitlement Grant Technical Assistance Workshop

Thursday, April 7, 2022 2:00 - 4:00 PM Health & Human Services Kingfisher Conference Room 200 San Sebastian View St. Augustine, FL 32084	Tuesday, April 12, 2022 2:00 - 4:00 PM Ponte Vedra Branch Library Friends of the Library Conference Room 101 Library Boulevard Ponte Vedra Beach, FL 32082
Thursday, April 7, 2022 5:30 - 7:30 PM Southeast Branch Library Large Meeting Room 6670 US 1 South St. Augustine, FL 32086	Thursday, April 28, 2022 10:00 - 12:00 AM St. Johns County Continuum of Care Training Room 100 Whitestone Place, Suite 30 St. Augustine, FL 32084

In accordance with the Americans with Disabilities Act, persons needing a special accommodation to participate in these proceedings should contact the ADA Coordinator

• Communication to participants in these proceedings should contact the local government
• at 904-209-6860, or at the County Administration Building at 600 San Sebastian
• View, St. Augustine, FL 32084. Deaf and/or hard-of-hearing individuals may use Tele-
• communications Device for the Deaf (TDD): 904-209-0660, or the Florida Relay
• Service: 800-925-8770. The public meeting will be conducted in English. If you re-
• quire a translator, please call 904-209-6860. To request services, please notify the
• County at least five business days prior to each meeting.
• 3467773, March 24, 2022

Legal Ad Invoice

The St. Augustine Record

Send Payments to:
The St. Augustine Record Dept 1261
PO BOX 121261
Dallas, TX 75312-1261

Lines	132
Depth	11.00
Columns	2
Price	\$394.90

Public Notice

St. Johns County Community Development Block Grant Funding, Survey, Meetings, and Application

St. Johns County is giving public notice that it anticipates receiving Community Development Block Grant (CDBG) funds for the 2022-2023 Federal Fiscal Year.

St. Johns County receives CDBG funds as an Entitlement Community. The CDBG program is administered through the U.S. Department of Housing and Urban Development (HUD) to benefit of low-to-moderate income residents. St. Johns County may use CDBG funds within the unincorporated areas of the County and within the City limits of St. Augustine Beach. The development and approval of an Annual Action Plan is a requirement of receiving federal CDBG funds.

In accordance with the County's Citizen Participation Plan, citizens are encouraged to participate in the planning, implementation, and evaluation of the CDBG Entitlement Program. In preparation for the 2022-2023 Annual Action Plan, the County will host community meetings, distribute and evaluate the annual community priorities survey, solicit CDBG Entitlement Grant Applications from the community, and evaluate and select projects to be funded by HUD's CDBG Entitlement Allocation to St. Johns County.

The 2022 Community Meeting Schedule is posted below. At these meetings, information will be provided about the CDBG Entitlement Program and the 2022 Community Priorities Survey.

The 2022 Community Priorities Survey and the 2022-2023 CDBG Entitlement Program Application are also available on the County website at: <https://www.sjcl.us/Housing/CDBG.aspx>. A paper copy of the Survey and Application may be obtained Monday - Friday, 8:00 AM - 5:00 PM at the Health and Human Services Department, 200 San Sebastian View, Suite 2000, St. Augustine, Florida 32084.

The 2022 Community Priorities Survey will close on April 22, 2022. The 2022-2023 CDBG Entitlement Grant Applications must be submitted by 4:00 PM on Monday, May 2, 2022. Grant Applications will be evaluated and scored by an independent committee at a public meeting on May 12, 2022, at 2:00 p.m. in the Kingsfisher Conference Room, Health and Human Services, 200 San Sebastian View, St. Augustine, FL 32084. Additional information about the CDBG Entitlement Program may be obtained by calling 904-927-6897 or contacting housing@sjcl.us.

As of the date of this advertisement, HUD has not informed the County of its annual CDBG funding allocation amount for the FY22-23 Entitlement Program. For the 2021-2022 Federal Fiscal Year, HUD allocated \$1,090,131 for St. Johns County. Funds for the 2022-2023 Federal Fiscal Year are expected to be available in November of 2022.

St. Johns County is not obligated to award all funds allocated to the County during an Entitlement Program's annual grant cycle. The County may reject applications submitted should the proposed project not meet federal regulations as set forth in the CDBG Entitlement Program. The County may also reject an application that is incomplete, not submitted according to FY22-23 Grant Application Instructions, or by the submission deadline. Due to alternative sources of funding available to the City of St. Augustine, HUD prohibits awarding Entitlement funds for projects proposed within the City's limits. In addition, eligible organizations submitting for the FY22-23 are required to attend at least of the two offered Technical Assistance Workshops (see below schedule).

Projects proposed are required to align with at least one (1) of the priorities listed in the St. Johns County Five-Year Consolidated Plan. The County's 2021-2026 Consolidated Plan includes information pertaining to local needs and strategies to meet those needs. HUD approved the 2021-2026 Consolidated Plan, which was developed by County Staff, with input from affordable housing and social service providers, local citizens, and elected officials. The following priorities were included:

- Priority #1 - **Public Facilities and Infrastructure:** Provision of adequate public facilities and infrastructure to assure the efficient levels of service and enhance the livability of low-to-moderate income neighborhoods.
- Priority #2 - **Public Services:** Enhance the living environment of the targeted area by addressing basic needs that were unmet due to economic disparity.
- Priority #3 - **Affordable Housing & Homeless Services:** Increase the supply of affordable rental housing available to very low, low, and moderate income residents as well as veterans, elderly, disabled, and homeless persons through new construction or acquisition; provide housing and support services to assist citizens who are homeless or at risk of becoming homeless.
- Priority #4 - **Rehabilitation of Existing Housing:** Focus on improving health and safety, code violations, accessibility and sustainability for extremely low-to-moderate income residents below 50% AMI (including but not limited to residents who are elderly, disabled, and veterans).
- Priority #5 - **Economic Development:** Promotion of Economic Development activities in response to general needs and continued response to the impact of COVID-19.

The St. Johns County Citizen Participation Plan, 2021-2026 Consolidated Plan, and 2021 Annual Action Plan are available for review Monday - Friday, 8:00 AM - 5:00 PM at Health and Human Services, 200 San Sebastian View, Suite 2000, St. Augustine, Florida 32084. The documents can also be viewed on the St. Johns County website: <http://www.sjcl.us/Housing/CDBG.aspx>.

2022 Community Development Block Grant

Community Priorities - Needs Assessment

Wednesday, April 13, 2022
10:30 - 12:30 AM
Southeast Branch Library
Large Meeting Room
8670 US 1 South
St. Augustine, FL 32086

Thursday, April 14, 2022
5:00 - 7:00 PM
Hastings Branch Library
Sally C Meeting Room
6195 S. Main St.
Hastings, FL 32115

Thursday, April 14, 2022
2:00 - 4:00 PM
Health & Human Services
Museum Conference Room 200
San Sebastian View

Tuesday, April 26, 2022
5:00 - 7:00 PM
Fonte Vedra Branch Library
Friends of the Library Conference Room
101 Library Boulevard

Mon, Mar 28, 2022
8:14:19AM

Legal Ad Invoice

The St. Augustine Record

Send Payments to:
The St. Augustine Record Dept 1261
PO BOX 121261
Dallas, TX 75312-1261

St. Augustine, FL 32084

Ponte Vedra Beach, FL 32082

Completing a Successful CDBG Application; Entitlement Grant Technical Assistance Workshop

Thursday, April 7, 2022
2:00 - 4:00 PM
Health & Human Services
Kingfisher Conference Room
200 San Sebastian View
St. Augustine, FL 32084

Tuesday, April 12, 2022
2:00 - 4:00 PM
Ponte Vedra Branch Library
Friends of the Library Conference Room
101 Library Boulevard
Ponte Vedra Beach, FL 32082

Thursday, April 7, 2022
5:30 - 7:30 PM
Southeast Branch Library
Large Meeting Room
6670 US 1 South
St. Augustine, FL 32086

Thursday, April 28, 2022
10:00 - 12:00 AM
St. Johns County Continuum of Care
Training Room
100 Whitestone Place, Suite 30
St. Augustine, FL 32086

In accordance with the Americans with Disabilities Act, persons needing a special accommodation to participate in these proceedings should contact the ADA Coordinator at 904-209-0860, or at the County Administration Building at 500 San Sebastian View, St. Augustine, FL 32084. Deaf and/or hard-of-hearing individuals may use Telecommunications Device for the Deaf (TDD): 904-209-0860, or the Florida Relay Service: 800-955-8770. The public meeting will be conducted in English. If you require a translator, please call 904-209-0860. To request services, please notify the County at least five business days prior to each meeting.
349777, March 24, 2022

Mon, Mar 28, 2022
8:14:19AM

Legal Ad Invoice

The St. Augustine Record

Send Payments to:
The St. Augustine Record Dept 1261
PO BOX 121261
Dallas, TX 75312-1261

Acct: 15632
Phone: 9042096152
E-Mail: glulkoski@sjcf.us
Client: SJC HOUSING & COMMUNITY SERV

Name: SJC HOUSING & COMMUNITY SERVIC
Address: 200 SAN SEBASTIAN VIEW, STE 2300

City: SAINT AUGUSTINE **State:** FL **Zip:** 32084

Ad Number: 0003407779-01

Caller: Mary Garcia

Paytype: BILL

Start: 03/24/2022

Issues: 1

Stop: 03/24/2022

Placement: SA Legals

Rep: Candace ISC-Wendricks

Copy Line: Public Notice St. Johns County Community Development Block Grant Funding, Survey, Meetings, and Application St. John: